READJUSTMENT of the commercial, industrial and financial standards of the nation is in progress. Grow into the new era by being informed thru the columns of the daily press. Read the Tribune and Times-Age.

Coshocton Tribune

THE WEATHER
OHIO—Cloudy tonight; Tuesday unsettled, probably rain or snow.

FULL INTERNATIONAL NEWS SERVICE NEWS REPORT · AND TIMES-AGE · CIRCULATION BOOKS OPEN TO ALL

VOL. XII, NO. 143 · MONDAY EVENING, JANUARY 24, 1921 · THREE CENTS

ALLIED SPLIT THREATENS AS SUPREME COUNCIL MEETS

EXPLOSIONS AT MEMPHIS, TENN. KILL FIFTEEN

Gasoline Tanks Blow Up In Fire Of Uncertain Origin Monday.

MANY BURN TO DEATH

Mother And Four Children Die In One House When Dwellings Burn.

MEMPHIS, TENN., Jan. 24. — Fifteen persons are reported to have been killed in a series of explosions at the Sinclair Oil Company's plant at an early hour this morning.

In some manner a gasoline tank caught fire and exploded. This was followed by another tank exploding a few minutes later. Three more tanks were expected to go at any moment.

The explosions shook all Memphis and rattled buildings in the downtown business district.

A heavy column of black moke settled over the scene and attracted a great crowd. It is reported that more than a dozen homes were blown up.

In one house a mother and four children were killed. Ten dead negroes were counted by one man. The bodies were horribly mangled and the skin burned off of several of them.

Firemen arrived quickly and did wonderful work rescuing the bodies of the dead and dying.

Three dwelling houses near the tanks were destroyed by fire and it is feared several persons may have been burned to death under the ruins.

JUDGE GLENN RULES ELSON IS ENTITLED TO NEW TRIAL

Common Pleas Judge James Glenn Monday afternoon pronounced the affidavit sworn out in Mayor Tish's court several weeks ago against Tunis (Polly) Elson, for selling intoxicating liquor, incomplete and allowed Elson a new trial on that ground.

Judge Glenn said that the affidavit was "very carelessly drawn up" and in itself was sufficient cause for a new trial.

A large number of persons, including women and ministers gathered at the court house. Monday morning to be present at the hearing of the motion for a new trial made by Elson. Judge Glenn did not arrive from Pittsburgh, where he had been visiting his son John, until after noon, so the hearing was postponed until 1 o'clock p. m.

Practically state-wide interest has been aroused over the case, as C. Homer Durand, Elson's attorney, has announced his intention of attacking the constitutionality of the Crabbe act, if necessary to win the case.

Elson was fined $1000 and costs on two separate counts by Mayor W. S. Tish, who tried him for selling intoxicating liquor and for having intoxicants in his possession.

SPECIAL SERMON ON "THE LABORER" WAS OF GREAT INTEREST

The first of the pair of sermons announced by Rev. J. I. Wean was delivered Sunday evening at Grace M. E. church to an attentive audience. The subject was "The Laborer." The second and last of the pair will be given next Sunday evening when the subject will be "The Capitalist."

The subjects are treated by the minister from a Scriptural standpoint. The first of the sermons will appear, in condensed form, in Tuesday's Tribune & Times-Age.

Revival At Milford

Revival services at Milford Baptist church will begin Tuesday evening at 7 o'clock with the Rev. H. E. Reed, pastor of the church, in charge.

Pie Social Tuesday

The Canal Lewisville Community club will enjoy a shadow pie social, Tuesday evening in the school house.

AUTHENTIC PROOF OF THE FAMINE NOW RAGING IN BERLIN

Aged poor of Berlin picking together scraps of "food" from garbage deposited in the streets.

LOCAL MEN RECEIVE MENTION IN DRY ORGAN FOR ACTIVITIES HERE RELATING TO LAW ENFORCEMENT

The activity of Mayor W. S. Tish in punishing viotators of the Crabbe act is receiving considerable attention outside of the county, as is shown by the following article which was published in a recent issue of the "American Issue." The article reads as follows:

Police Judge Young, of Toledo, believes with Mayor Tish, of Coshocton, that a person convicted of intoxication is also guilty of "possessing" liquor, and is liable to the same penalty as the person guilty of selling liquor contrary to law.

From the bench Judge Young sounded the warning that all second offenders brot before him, charged with intoxication, will at least receive the minimum penalty of $100 and costs. Persons convicted three times for drunkenness are liable to $5,000 fine and 90 days' imprisonment. The Judge said:

"The next time drunks face me and are convicted, I will not only fine them, but I will order the prosecutor to issue new warrants, charging the defendant with having violated the Crabbe act. These offenders could not have been drunk unless they originally had liquor in their possession."

The same issue of this publication carried the following item relating to the stand taken by C. Homer Durand in the Tunis Elson case.

Homer Durand, former wet leader in Ohio, now practicing law in Coshocton, is going to test the constitutionality of the Crabbe act in behalf of his bootlegging clients. Durand thinks the Crabbe act is a monkey-wrench in the machinery of the Constitution, and should be removed. But then Homer has been mistaken so often that the chances are the Crabbe law will outlive him.

WILLIAM RUSSELL IS CALLED BY DEATH AT WEST LAFAYETTE

Funeral services for William Russell, 78, who died at his home in West Lafayette at 11:30 Sunday night, will be held Wednesday afternoon at the West Lafayette M. E. church at 2 o'clock. Death was caused by a complication of Bright's disease and other diseases.

Mr. Russell had been in ill health for the past several years. He had been bedfast for the past week. The members of the family, the wife and the following children: Harry, Russell, Mrs. Frank Powell, Mrs. William Reed and Miss Anna Russell were at the father's bedside at the time of death.

William Russell was born December 16, 1842 in Carroll-co. In early life he moved to Coshocton-co and was one of the most successful farmers of the county. He retired from farm life about 30 years ago.

Mr. Russell was a lifelong member of the M. E. church and has been a steward in the West Lafayette church of that denomination for more than 40 years.

He had made his home in West Lafayette for a number of years and was known as a prominent citizen in that community.

The following sisters: Mrs. Samilta Watt and Mrs. Emily Edmondson of Jefferson-co; Mrs Susan McGuire and Mrs. William Pritchard both of West Lafayette and one brother, Freeman Russell, New Concord, survive.

EVICTION CASE MAY BE TRIED AGAIN IF PETITION'S GRANTED

John Mapes, who was ordered evicted from a house owned by Mrs. Joseph Woods, at the trial of the case Saturday afternoon, has filed a petition for a new trial.

Mapes claims that he had his rent paid up until February 5, and that there was a verbal agreement giving him a lease on the property for one year.

He also states that he will not vacate the house within 8 days as stated, as no notice has been served since the trial, and he has 10 days after notice is served. Mapes claims that he has 3 days in which to file a motion for a new trial and that it the motion is sustained he cannot be evicted until after the trial, if then.

Attend Funeral

Among those from out of the city who attended the funeral of Mary Esther, daughter of Mr. and Mrs. J. C. Slate, Saturday were. Mr. and Mrs. John Brady, of Massillon; Mrs. Mary Reed, of Akron; Walter Slate, Danville; S. E. Slate, Brinkhaven; H. T. Slate, Akron; Samuel Slate, Mohawk; Robert Slate, Conesville; Westen and James Watson, of Cuyahoga Falls.

HAVE NO FEAR OF MILLER LAW SAYS SUPT. J. A. WHITE

Anti-Saloon League Head Contends That Proposed Search - and - Seizure Clause Won't Affect The Law-Abiding.

COLUMBUS, Jan. 24—James A. White, Superintendent of the Ohio Anti-Saloon League, today declared that no law-abiding citizen or his family will be disturbed by the search-and-seizure clause of the Miller bill. He also pointed out that the search-and seizure clause under the old Ohio license law did not even except private residences and that it was in force from 1914 until prohibition succeeded license in 1919. Mr White also noted that the clause in the Miller bill is far less severe than that under which the Ohio game warden and his deputies are operating.

"If the unwarranted attack from some sources against the Miller bill, known as Senate Bill 17, should be successful," said Mr. White, "bootleggers will be protected in use of their homes for storing liquor as a base of supply and for the further manufacture of intoxicating liquor.

"Senate Bill 17 does not provide for the search and seizure of a bona fide private home. The search and seizure was authorized in Section 4 of the Crabbe act, which provides that search can be made only for unlawful sale.

"Bootleggers now are taking advantage of the fact that a search can be made only for an unlawful sale and are using their places of residence for storage purposes and unlawful manufacture, carrying it out from this base of operations and selling it at some other point. Thus the law is evaded.

"Senate Bill 17 provides: 'In the performance of the duties imposed upon them by law, the commissioner, deputy and inspectors for the purpose of examination, can at all reasonable hours enter into or upon the buildings, places or things excepting such buildings, places or things or parts thereof as are used exclusively for bona fide private residences under the laws prohibiting the liquor traffic wherein liquors are possessed, which have been illegally manufactured or obtained.'

"It is apparent," concluded Mr. White, "that any bona fide private residence is perfectly safe and free from entrance for search and seizure. These bootleggers are securing much publicity under the heading, "A man's home is his castle," which is true only so long as he does not violate the law."

"If the owner of a house has in possession liquors that were neither illegally manufactured nor illegally obtained, his castle will not be invaded. The law will not disturb that man. But by neither the English nor common law nor any statutory law is a man licensed to make a 'sanctuary' of his home to protect criminals or commit crime."

COMMISSIONERS PLAN HEARINGS ON REAPPRAISAL

A hearing of the matter of re-appraisement will be held at the office of the county commissioners, Tuesday afternoon, February 8 at 1 o'clock.

County Auditor J. E. Lyons, in his report to the county commissioners finds that the real estate of the various taxing districts of the county is not on the tax duplicate at its true value in money.

It is desired that everyone who is interested in the proposition of re-appraisement, whether in favor of re-appraisement or not, should be present at this hearing, in order that his views on the matter may be clearly expressed.

DARLING IS ILL IN NAVY HOSPITAL

Dwight Darling, Warsaw, of the Naval Academy, Annapolis, Md., was reported by his parents Monday to be seriously ill at that place, suffering from rheumatic fever. He has been ill since January 1. No change has been noticed in his condition.

Leave Hospital

Mrs. T. P. Webb, Coshocton R. F. D. and Crescienzo Calise, Clowville, were dismissed, Sunday at City hospital.

Is Fined Ten And Costs, Intoxication

Harry Foster appeared before Mayor W. S. Tish Sunday morning on a charge of intoxication and was fined $10 and costs.

Foster was arrested Saturday night.

Is Improved

Miss Lenora Ford, 335 Hamilton-av, who has been confined to her home for the past week suffering from tonsillitis, was slightly improved, Monday.

GREEN SAYS THAT FEDERATED LABOR WILL ASSIST THE 21 MOUNTAINEERS

Secretary Of United Mine Workers Declares That Peonage Is Un-American And Must Cease In W. Va.

WASHINGTON, Jan. 24.—Spl.—The twenty-four mountaineers who go on trial on a charge of first degree murder Wednesday at Williamson, W. Va., will have the complete support, moral and material, of the United Mine Workers of America, according to an announcement here tonight by William Green, national secretary and treasurer of the organization.

The trial is the result of a sensational gun battle in the main street of Matewan on May 19th last, which resulted in ten deaths, including the mayor of the city and seven Baldwin-Felts guards. The fight is said to have had its origin in the attempts of the guards to arrest Sid Hatfield, chief of police of Matewan. Hatfield, a descendant of the feudists of Hatfield-McCoy fame, is the most prominent in the group of defendants, which includes special police deputies of Matewan and members of the miners union.

In his statement here tonight, Mr. Green declared:

"The United Mine Workers of America are prepared to afford full support, both moral and material, to the twenty-four defendants in the murder trial at Williamson, W. Va., this week. The trial is a direct result of the barbarous warfare waged on members of the United Mine Workers by the coal operators of Mingo County. And, so long as lives of members of our organization are at stake, we intend to put at their disposal every means for establishing their innocence of the charge. The court, of course, will determine their fate. But we will offer the defense every facility in our power.

"The United Mine Workers are determined to see justice done the locked-out miners of Mingo County. These men and their families were evicted from their homes for the 'crime' of joining the union. The operators employed professional gun men to hasten the eviction. We are insistent that the use of gun men in West Virginia mining areas shall cease. It is time that a republican form of government, as ordained by the Constitution, should be restored in Mingo County and the arbitrary rule of the coal barons brot to an end.

"Today, there are many of these evicted miners and their families living in tents on the bare ridges of Mingo. They are enduring hardships unparalleled in the history of American industrial warfare. But they will not return until the operators recognize the government-proclaimed principle of collective bargaining. The organization is supplying them with food and clothing, but is helpless to abate in any great degree the rigors of winter in the tent colonies.

"Aggressive action against the rule of coal operators of Mingo County, W. Va., and the Birmingham district of Alabama, is now contemplated. The time has come for a show-down, and we intend to force it. The situation in both areas has nothing in common with the average industrial dispute elsewhere in this country. In both districts it is a case of workers endeavoring to free themselves from a system of peonage that has no place under our form of government."

CITIZENS TO FORM LEAGUE AS AID IN LAW ENFORCEMENT

Organization of a Coshocton-co Dry Law Enforcement league will be the principal business at a meeting of citizens of the county who are interested in enforcement of the prohibition laws, to be held at the City hall Tuesday afternoon, January 24 at 1:30 o'clock.

The word was being passed among the dry forces Monday, and a large representation of influential citizens was expected. It was being pointed out Monday that the need of such an organization in this county is greater than ever before, and it is the hope of the promoters of the proposed league to offer organized support to the city and county officials in their efforts to enforce the laws governing the sale and manufacture of drinks.

Hon. J. E. Foster, chairman of the county dry organization is to preside at the meeting Tuesday afternoon.

GERMAN INDEMNITY, DISARMAMENT AND UNITED POLICY TOWARD RUSSIA —AND TURKISH TREATY DISCUSSED

Immediate Relief For Austria Is Necessary To Preclude Possibility Of Bolshevism Sweeping Nation—Britain Adopts Moderate Attitude Toward Germany, To The Disappointment Of France.

PARIS, Jan. 24. — With the threat of a possible split between the allies hovering in the background, the meeting of the supreme council was formally opened just before noon today. It is the most important conference of the allied premiers since the peace conference. The United States is not represented.

The conference was called to order at 11:15 o'clock. That military measures are to be discussed was indicated by the presence of Marshal Foch and Field Marshal Sir Henry Wilson, chief of the British Imperial general staff.

The sessions began in the same gorgeously decorated Clock Hall of the Quay D'Orsay where the peace conferences were held. The chief objects of the conference are:

1—Fix German indemnity.
2—Agree upon a scheme to enforce the disarmament of Germany.
3—Discuss the advisability of revising the Turkish treaty in view of the new situation created in the near east by the return of Constantine to Athens.
4—Consider a united policy toward Soviet Russia.

A new aspect was given to the Russian discussions by the note of President Wilson to the league of nations asking the great powers to guarantee Russia from outside military aggression and to refrain from giving help to Russia's enemies.

The morning session was brief, dealing mainly with the order of the debate. Premier Briand presided and introduced his colleagues, including Premier Lloyd George of Great Britain who once called him a "long haired lawyer."

It was considered certain that German disarmament will be canvassed first, followed by indemnity.

Altho the conference is primarily an inter-allied affair, it was learned from an authoritative source that Herr Bergmann, chairman of the German reparations committee will be invited to give his views to the premiers before the end of the week.

Premier Lloyd George spent the night at the Crillon hotel occupying the same suite that had housed Henry White, of the American peace delegation during the peace conference. Immediately upon his arrival Sunday night Premier Lloyd George had held a conference with Premier Briand in a dirty little room in the railway station. It was market by the utmost cordiality on both sides. No special precautions have been taken to guard the British statesmaan at either the Crillon or the foreign office despite rumors of a Sinn Fein plot against his life.

Altho there is a wide disagreement between Great Britain and France over matters relating to Germany, the general opinion is that the conference will not last longer than a week.

France insists upon sterner measures towards Germany to enforce the three chief clauses of the treaty—complete disarmament according to the strict letter of the treaty; full indemnity; and the complete delivery of all the coal and other goods promised to France.

Great Britain has adopted a more moderate attitude towards Germany. Some of the British statesmen were inclined to believe that the problem of Bolshevism and the menace of its spread westward was more important than German disarmament.

Immediate relief for Austria will be pressed by Premier Lloyd George. It is understood that the French also favor Austrian relief measures as a means of combatting unrest which threatens to sweep the country into Bolshevism. It is probable that steps will be taken at once to furnish Austria with a loan for the purchase of foodstuffs and raw materials.

"THIS IS THE LIFE," CHIRP GALLI AND HER NEW HUBBY

Galli-Curci Samuels and her new hubby, Homer Samuels, photographed after their wedding in Minneapolis.

As sublimely happy as though her former romance, which ended on the rock of the divorce court, never had happened, is Galli-Curci Samuels, grand opera star, who recently wed her accompanist, Homer Samuels. Her marriage took place just a year after her divorce from Luigi Curci. The Samuels were married at the home of Samuels' parents in Minneapolis.

STILLINGER'S STORE, BURT-AV IS VISITED BY THIEVES SUNDAY

Stillinger's grocery store on Burt-av was robbed of a few dollars and a rifle, late Sunday night.

The burglars gained entrance to the store by prying the garage door open enough to allow them to squeeze thru, and then broke the glass in a window connecting the store with the garage, unfastened the window and crawled thru to the store.

All of the money in the cash register had been taken out by the proprietor, Saturday night with the exception of the nickels and pennies. This change was taken by the thieves along with a Remington rifle, which was hanging over the window thru which they entered. Some articles of merchandise were thot to be missing, but could not be checked up.

Early in the evening Philip Stillinger had been in the store. The robbery had not been committed then. The burglars entered the store some time after 10 o'clock.

Thursday evening a couple of men were seen prowling around the rear door of the store by some boys. The men walked away when they saw the boys, who later reported the incident to the owner of the store.

Wound Is Healing

Margaret Cullison, the daughter of Mr. and Mrs. Alva Cullison, Wilson-av, who badly bit her lower lip clear thru when she accidentally fell on the South Lawn school building steps, Saturday, was reported to be much improved, Monday.

Dr. Edmund Cone dressed the wound.

TWO MEN SUFFER FROM CONDITIONS PROBABLY FATAL

The conditions of David Angle, West Lafayette, George Davis of the Orange vicinity were reported to be still unimproved Monday. Practically no hopes are entertained for the recovery of either.

Mr. Angle sustained a rupture of the hip when he fell from a bed while trying to arise to get a drink of water.

Mr. Davis is confined to his home in a critical condition suffering from encephalitis or 'sleeping sickness.' There is slight hopes for the recovery of a patient who is afflicted with this ailment, physicians say.

Critically Ill

No change for the better was noticed in J. C. Endsley's condition Monday morning. Mr. Endsley has been confined to his home at 425 north Tenth st for the past few days suffering from general debility due to age. No hopes are entertained for his recovery.

NewspaperARCHIVE®
NewspaperARCHIVE®

The Coshocton Tribune and Times-Age

Entered as second class mail matter at the postoffice at Coshocton, Ohio, under the Act of March 3, 1879. Published evenings and Sunday morning by the Tribune Co.

SUBSCRIPTION RATES

One Week (by Carrier)	15c	Nine Weeks	$1.00
One Week	12c	Six Months	$2.50
Four Weeks	50c	One Year	$4.50

Unfair Anti-Semetic Agitation

TWO or three publications in this country, for reasons best known to their publishers, have maugurated a protracted fight against Jews. To our knowledge, it has not yet been revealed what prompts this anti-Semitic campaign. It is propaganda of the rankest kind and deserves rebuke.

Recently a rebuke was administered and in thot and tone it should meet the approval of all Americans. This protest was written by John Spargo and signed by more than 100 citizens of Gentile birth and Christian faith. Most of their names will be recognized in one or more fields of public leadership. Their signatures to the protest was a manifestation of the right kind of Christianity.

We agree with the protest that there is no justification for this anti-Semetic prejudice, taking the conduct of American Jews as a whole. The vast majority of our Jews are loyal to this country and its ideals. They are energetic and progressive. They are valuable factors in our economic, political and social development. And we agree that the protest to the unfair fight these few publications are making should not be left to Jews alone, but should be made by all Americans, regardless of racial or religious affiliations.

Intolerance in any form strikes at the root of American institutions, the fundamental principle of which is equality under law and the freedom of all individuals to work out their destiny and to do their part without regard to racial or religious differences. The State, in accord with American principles of justice, equality and liberty, takes no account of race or religion. All men have equal rights under it. Opportunity is open to all. There is no recognition of caste or class or privilege or race or religion. The stability of the State and the progress and prosperity of our society rests upon the acknowledgment of this principle in all public relationships.

The introduction of racial or religious intolerance into politics is deadly to the public welfare. It substitutes for impartial and harmonious action for the public good—the good of all—motives and purposes of hatred and prejudice which are subversive of all free government and are inimical to the public welfare. They are destructive of the political and social structure. They foment suspicions, distrust, prejudices and animosities, which in turn lead to brutalities and violences. They set man against man, group against group, race against race, church against church, until all sense of rights and duties, loyalty and the public welfare are lost in class wars and in chaos.

Americans, not as Jews, Gentiles, Protestant or Catholic, regardless of race or national origins, must set their faces uncompromisingly against intolerance. It is deadly poison in the body politic. It is a canker in the heart of society. We must judge the Jew as we must judge any race, never from the standpoint of racial or religious difference, but from the standpoint of his individual worth and conduct as an American and a member of our own social and political organization. He stands on his rights and privileges and duties as an American citizen.

We indorse the protest, because a protest against intolerance is always timely. It is never too early to strike at race or religious prejudice. Propaganda of race hatred should be crushed by wholesome public opinion at its inception.

Frankly, however, we do not scent great danger in the occasional attacks which have been made on the Jewish race. The effort to prove and magnify the so-called "Jewish conspiracy" and the alleged projects for Jewish mastery lack evidence except of such a kind as could be produced concerning members of other races and twisted into false suspicions and conclusions. We do not believe the American people can be misled with regard to the character and purposes of fellow citizens whose conduct and purposes are open disproofs of such calumny.

But we condemn what appears to be propaganda against these fellow citizens on account of their race and appeal to all citizens to stamp out the first germ of this most dangerous devil that can possess the human mind.

New York Day-By-Day

By O. O. McINTYRE

NEW YORK, Jan 24.—A page from the diary of a modern Samuel Pepys. Up and out to pay a few debts, which increase alarmingly. At the train depot was a great press of people and the lost balloonists were there but I had no desire to see them before me most of their talk romantic lies. Bought a new kind of perfume for my wife, which I will use most of myself.

On a sudden notion I called on B. Pemberton the play manager, and Carol McComas there. [illegible] lately become a star, and I took her to a pastry parlor and we had a big heaping of chocolate cake and a hot brewed tea.

By underground I went far down the island coming out at Brooklyn Bridge and strolled about. Heard a brow talk on single tax from the curbstone, but could make nothing of such things befuddling me com[illegible] Saw A. Brisbane the editor [illegible] a leather case. In Wall Street I saw Mr. Morgan the banker, aged from his gasoline buggy, and I was surprised to see how large he is [illegible]

Mr. Barnard took me to a Christian Science reading room and it was a [illegible] place and the quietest ever I [illegible] there being no talk save in [illegible]. Strolled thru Park Row to [illegible] gazing in pawn shops and [illegible] stores and talked with [illegible] intelligent they are and [illegible] face of poverty [illegible]

[illegible] Rockefeller, Mistress [illegible] California to dine [illegible] Mr. Forepaugh in [illegible] the Bronx, a fair [illegible] was never so good as [illegible] Sun Man' Walk [illegible] moonshine and [illegible] the Encyclopedia [illegible] prayers.

[illegible] in age of progress [illegible] ing the scissors grinder keeps apace with the times. New York has one that sends out typewritten notices of his proposed visit on certain streets. He arrives in a motor scissors grinding shop and in immaculate blue clothes he works at an electrically propelled grinder with electric lights all about him.

The senseless use of French terms on New York menus is, as Kid Burns would say, becoming "more wronger and wronger." My attention had been called to an ultra French cafe newly opened near the South entrance of Central Park. The other night I was dining alone and so I fared forth to share in the new Epicurean thrills. This is verbatim what I saw under the entrees. Chapon Poele, Agneau de Lait roti, Noisette De Chevreuil Poivrade, Poussin Frit Viennoise, Poulet Reine Poche au Riz Pilaw. I decided I would right a few wrongs in a mad world and stalked out to the amazement of the waiter and maitre de hotel. A few blocks away I mounted a stool in a clean looking restaurant and to the waiter I said: "Hamburger steak, mashed potatoes, tomato salad and a cup of Java—and make it snappy." He grinned and said: "I gotcha." And I felt perfectly at home.

New York, it is understood, is to have another daily theatrical newspaper. The Morning Telegraph has heretofore occupied the unique field. Charles Zittel, long dramatic editor for the Hearst papers, writing under the name of "Zit" has started a publication known as "Zit's Weekly" which deals with theatrical and motion picture topics. It is understood that in six months it will become a daily.

DAYTON, Jan. 24.—Tonight at Lake Side Park, Blockie Richards, Dayton, who flattened Jack English, featherweight, in the first round a few weeks ago, will go twelve rounds with him again tonight.

Phil Logan challenges the winner.

LUCKY STRIKE cigarette

It's toasted

The Auctioneer The American Tobacco Co.

AMERICAN SINGER RETURNING FROM TRIUMPHANT TOUR

Miss Laura Nemeth, hailing friends from shipboard.

Not only are American singers gaining more fame hourly in their native land, but some are winning the praise of European audiences. Miss Laura Nemeth has just returned home from a successful season at the Scala opera house in Milan, Italy, where she sang Marguerita in "Faust." She completed her education just a year ago in Italy. She is the daughter of John Nemeth, New York banker.

THE JOLLIER

When we paid our taxes we couldn't help recalling that somebody said Coshocton county's bum roads are the best insurance against banditry.

But why should anybody attempt to hold up a bank when there are barber shops unprotected?

We hope we don't have to apologize for that one.

"Robber Captured by Girl with a Spoon," reads a headline. The average husband can sympathize with him.

The papers say food prices have broken. Strange, when they fell such a short distance.

South American women are coming to be leaders in fashion, we read. Well, down around the equator there's less chance of taking cold.

The western tenderfoot couldn't be coaxed back to the wild east.

Ole Hansen, Seattle's mayor hysterically yelps that hordes of aliens are planning to enter this country. Just like Ole's ancestors did a few years ago.

The British headlines read "Man Slain Near Cork." In America the papers say "Cork Near Slain Man."

A St. Louis man is advertising to find the owner of a vanity case left in his care, and his wife is right back of him in his frantic quest.

A Coshocton retailer says "If there isn't any hell, then where has business gone?"

WALT MASON

ALL ARE OFFENDERS

My neighbor, Johnson, plays the flute. I hear him at it night and day; he cannot play it worth a hoot, and yet he whangs and whangs away. There ought to be a law, I've said, when much incensed by music stale, whereby punk flutists might be led to court, and fined, and placed in jail. For nowadays we all believe in shooting laws at every jay, if anything should chance to peeve, we want a statute, right away. And so I sat me down to think how I might have a statute framed, to cinch that fluting Johnson gink, and make him sorry and ashamed. And as I sat, I heard him say to someone, just beyond the hedge, "I wish that hard would move away—he surely keeps my nerves on edge. He has a wheezy phonograph that plays a lot of ancient slop; month after month I stand the gaff for there's no law to make him stop. I'd play sweet music on the flute, soft, soothing chords that throb and thrill, but when I start that fat galoot turns loose his clanking music mill. Now, you are learned in law, my man, so tell what methods one employs to get a statute that will can that obese peet and his noise." Long hours I sat there sad and mute, then muttered, with a bitter laugh, "Before I squelch my neighbor's flute I'd better bust my phonograph."

=CASCO=

Kills Colds and "Flu" Germs

Or Your Money Back

30 Tablets 25 Cents

AT ALL GOOD DRUG STORES

It's easy to borrow money. Phone 709 or call at 109 south Sixth-st. Coshocton County Finance Co.

SEVEN CANDIDATES FOR EASTER STARS

At the regular meeting of the Eastern Stars Tuesday night, there will be seven candidates taken into the organization at the lodge rooms in the Forbes building.

Following the initiatory work a special program will be given for the past worthy matrons of the Eastern Stars. All past worthy matrons and the members of the organization are being urged to be present. The meeting will start promptly at 7:30 o'clock.

Grange

BETHLEHEM

The following program has been arranged for the meeting of the Bethlehem grange which will be held Friday, January 28:

Song—Grange.
Recitation—Ruth Stairhim.
Recitation—Ethel Neldon.
Reading—Mrs. James F. Clark.
Music—Mrs. Howard Randles.
Recitation—Harmon Robinson.
Reading—Mrs. S. C. Neldon.
Talk—Prof. L. C. Shaw.
Trio—Mary Klingler, Gertrude Shaw and Leona Dobson.

JACKSON

The members of the Jackson grange will give a program at the grange hall Friday evening, February 4. The program for the evening is as follows.

Opening song, by the sisters of the grange.
Roll call. Why do we come to the grange?
Recitation, Edith Jarvis.
Recitation, Norma Lowery.
Music, Mrs. Ralph Sharpless.
A short talk on some subject that would be of some benefit to the grange, by Hamilton Dean.
Music, Bessie Foster.
Recitation, Raymond Lowery.
Recitation, Foster Olinger.
Poems, Jerome Thompson.
Recitation, Ross Shaw.
Pen picture, Ethel McCoy.
Jokes, Carrey Dickerson.
Grange News, Everett Lowery.
Closing songs by the brothers of the grange.

The lecturer of the grange, Mrs. Clemma Robinson, requests every member present next meeting night, February 4, to join in the "Best Program" contest. The losers of the contest are to furnish the supper for the winners.

The following program will be given at a community meeting at the Jackson grange hall Friday evening, January 28:

Recent Discoveries of Food, Wilber Dean.
Teachers and Community, Everett Lowery.
Music, Mrs. Ralph Sharpless.
Community Gossip, Mrs. Guy Lowery.
A short talk by G. P. Knowles.
Duet, Mr. and Mrs. Byron Foster.
The Teacher and Parents, by Chas. Besst
Duet by the Knowles sisters.
A Talk on Keeping the Rural school houses in Sanitary Condition, by County Superintendent, L. C. Shaw.
A short talk by Byron Foster.

SHALLOW WELL IS A GOOD GAS PRODUCER

CINCINNATI, Jan. 24.—A gas vein producing 75,000 cubic feet daily has been discovered on the farm of Fred Althaus of Miamitown, near here. When the gas was lighted it shot a flame 25 feet high and four feet wide.

The well is about 325 feet deep.

IS IMPROVING

Mrs. Charles Croft, of Route 4, who is ill at her home with diphtheria, is reported to be getting along nicely.

Postal rates on letters to Canada, Great Britain and other British colonies are two cents an ounce.

QUAKER MINISTER IS GREATFUL TO TANLAC

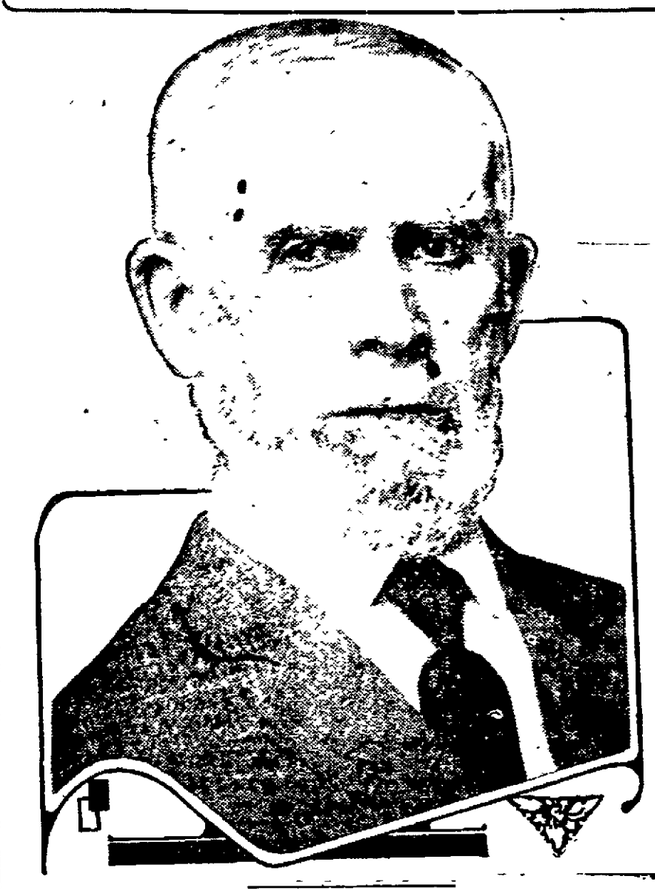

Nearly everybody in Southwest Missouri either knows or has heard of the Rev. Parker Moon, who for a full half century has devoted his life and talents to Sunday school and organization work for the Society of Friends or Quakers.

"Uncle Parker," as he is more familiary known, came from fine old rugged Quaker stock, and there is not a better known or more highly respected citizen in that part of the state. In referring to his remarkable restoration to health by Tanlac, he said:

"About five years ago I suffered a general breakdown. My principal trouble was nervous indigestion. My appetite was very poor and my food seldom agreed with me, and I had to live on a very restricted diet. I suffered a great deal from headaches and dizzy spells; I had severe pains across the small of my back and was badly constipated most of the time. In fact, I was so weak and rundown I was not able to attend to my duties.

"This condition made me very nervous and I could not sleep at night. Frequently I would lie awake most all night and was in that condition more or less for five years. My physician said he could not do anything for me and suggested a change of climate. I then moved to Texas and went back and forth three times but did not get the relief I had hoped for. Finally, I got so bad off I was not able to get around with any degree of comfort. I was also told I had heart trouble.

"I had read about Tanlac and, as it had been very highly recommended to me, I decided to try it. I got a bottle and had taken only a few doses until I could notice a marked improvement in my condition. I noticed especially that I was not troubled any more with sour stomach after eating, which was a great relief.

"I kept on taking Tanlac until I fully regained my health. My appetite is splendid; I enjoy my meals and I do not find it necessary now to take any laxative medicines of any kind. I can sleep much better and am not nearly so nervous.

"I take great pleasure in recommending Tanlac to anyone who needs a good system builder, or who suffers with stomach trouble. I have recommended Tanlac to a great many of my friends and am pleased to reach others by giving this statement for publication."

Tanlac is sold in Coshocton by Siegrist & Williams and in Warsaw by J. D. Lawson.

NOTED MINING ENGINEER, TWICE MOURNED AS DEAD, RETURNS TO RELATIVES

DENVER, Jan. 24.—Baron Louis H. R. Von Ruecar, noted mining engineer, has reached this city alive and well, after twice having been mourned by relatives and friends as dead.

For several years Baron Ruecar has spent much time in Mexico, where he has extensive mining interests. In the summer of 1915 reports reached his wife here that he had been killed in Jalisco, Mexico. Nearly a year later letters from the baron declared the reports unfounded.

Again, in 1917, government officials announced that Baron Ruecar had been slain by bandits near Zacatecas while he was inspecting some mine property.

"The second report was at least founded on an actual incident," the baron said here. "At that time I was shot by bandits, one bullet entering my right lung and another lodging in my left side.

"I was confined in a sanitarium in the very heart of Mexico for several months while my wounds healed. It was evidently from the fact that I had been shot that officials thot I had been killed."

Baron Ruecar said he returned to Denver as soon as he was able to travel. He declared he intended to return to Mexico immediately.

"I have great confidence in the Obregon government," he said, adding that he expected reparation for the damage done to his property in that country.

Baron Ruecar was a Colorado pioneer, coming to this state in 1876. He is widely known as a consulting engineer.

OUCH! PAIN, PAIN, RUB RHEUMATIC, ACHING JOINTS

Rub pain away with a small trial bottle of old "St. Jacobs Oil."

Rheumatism is "pain only."

Not one case in fifty requires internal treatment. Stop drugging! Rub soothing, penetrating "St. Jacobs Oil" right into your sore, stiff aching joints and muscles, and relief comes instantly. "St. Jacobs Oil" is a harmless rheumatism cure which never disappoints and cannot burn the skin.

Limber up! Stop complaining! Get a small trial bottle of old, honest "St. Jacobs Oil" at any drug store, and in just a moment you'll be free from rheumatic pains, soreness, stiffness and swelling. Don't suffer! Relief awaits you. "St. Jacobs Oil" has cured millions of rheumatism sufferers in the last half century, and is just as good for sciatica, neuralgia, lumbago, backache, sprains.

LET US SUPPLY YOUR HARDWARE NEEDS.

Central Hdw. Co.

Main at Sixth

Complete Stock of DEXTER Double Tub Electric Washing Machines.

Gray Hdwe. Co.

A Good Place to Buy CLOTHING For Men and Boys

B. C. SENTER

"A Little Further Down But It Pays to Walk."

ALARM CLOCKS $2 to $8

Bert W. Klein

"The Reliable Jeweler"

Columbia Grafonolas and Records.

Winter Footwear

For Men, Women and Children. Make your selections here.

Carton's

"None But Good Shoes."

EVERYBODY HAPPY IN A. H. WOOD'S BEYOND THE SPEED LIMIT SUCCESS "THE GIRL IN THE LIMOUSINE;" SIXTH STREET THEATRE FRIDAY EVENING, JANUARY 28TH

NEWSPAPER ARCHIVE® NEWSPAPER ARCHIVE®

SOCIETY
Call Phone 205

W. R. Wenger returned to his home in Saginaw, Mich., Monday, after visiting over the week end at the Ray S. Blinn home, 627 Vine-st.

Miles Day, of Cleveland, arrived Sunday for a two weeks' visit with his sister, Mrs. G. Fred Cantwell, 216 south Third-st, previous to his leaving for Los Angeles, Calif., where he will join his mother, Mrs. W. N. Day, who is spending the winter there.

Miss Margaret Huff and Boyd Huff, 939 south Seventh-st, had as their dinner guests Sunday evening: Miss Janice Richardson, Miss Ruth Gosser, Miss Edna Clark, Ward Trottman, Samuel Miller, Robert McCann and Ruth Trottman.

The Carey Missionary society of First Presbyterian church will meet this evening in the church at 7 o'clock, to rehearse the pagent, "From Self to Service," which they will present at the Wednesday evening service. Mrs. Jesse Rice asks that each member feel herself personally responsible for a part of the program.

Thomas Carton, 632 Main-st, left Sunday for Cleveland, to attend the automobile show which is being held there.

The Ladies' Guild of Trinity Episcopal church will enjoy a social meeting, Tuesday afternoon at the home of Mrs. Russell Milligan, 526 Pine-st. All ladies of the church and their friends are invited to come and bring their sewing.

Mr. and Mrs. Edward DeLong delightfully entertained with a six o'clock dinner, Sunday evening at their home, south Third-st. Their guests were Mrs. Oscar DeLong, Mrs. Emma Wheeler, Miss Hannah Hook, Miss Olive Jennings and the host and hostess.

Mrs. P. C. Shipps, of Pleasant Valley, spent Saturday in Columbus.

The Misses Grace and Mary Vickers, of Balch apartments, entertained at six o'clock dinner, Sunday, for the pleasure of Mrs. Ellen Fowler, Miss Hazel McConnell, Miss Lila Davidson, Miss Anna Curtis, Miss Ruth Fowler, Miss Florence Curtis, Miss Hattie Vickers, Miss Elizabeth Fowler, from Uhrichsville and the Messrs. Don and Edward Grimm, George Rinehart, Jerome Evans and Willaim Curtis, of Dover.

Mr. and Mrs. Herman Warhaftig, returned Saturday to their home, Walnut-st, after visiting for the past two weeks with friends in Uniontown, Pa.

Mr and Mrs. Steely Smith, 353 south Third-st, left Sunday evening for Chicago, Ill., where they will spend several days.

Mrs. J. D. Hostettler, who has been the guest of her sister, Mrs. T. W. Haight, of Roscoe, for the past ten days, left Monday for her home in Oklahoma City, Okla., accompanied by her mother, Mrs. Elizabeth Voorhees, who will spend the winter there

Miss Lalia McGinnis, 156 Park av, has returned home after visiting for the past week with Miss Flora Campbell, Washington, Pa.

Mrs. F. A. Rusher, of Canton, and Mrs. Rose Sherman, of Louisville, Ky., have returned to their homes after having been called to this city on account of the death of their father, Jacob Schwartz.

Mr. and Mrs. Earl Priest, Cassingham-av, spent Sunday with the former's parents, Mr. and Mrs. Albert Priest, of Conesville.

Miss Bernice Meredith, 653 Vine st, spent Sunday with her mother, Mrs. Minnie Meredith, of Warsaw.

Mr. and Mrs. James Knoff, 149 Fifteenth-st, entertained the following guests at dinner Sunday, Mr. and Mrs. Russell Bales, of Akron, Mr. and Mrs. Virgil Adams and son, Paul, Mr. and Mrs. Ira Wilcox, of Dresden, Mr. and Mrs. C. W. Knoff, Mrs. Emma Norris and son, Dean, Miss Elizabeth Connor and Russell Leggs and Russell Riser, of New Philadelphia.

Mr. and Mrs. G. W. Denzer, 944 Chestnut-st, had as their guests over the week end, Mrs. Samuel Van Sickle and Mrs. Edward Holder, of Newcomerstown.

Miss Martha Rauschenbach, 801 south Seventh-st, returned home Sunday from Chili, where she was called because of the illness of her mother, Mrs. Edward Rauschenbach.

Mr. and Mrs. F. F. Lentz, of Baltic, very delightfully entertained with a dinner Sunday, honoring the birthday anniversary of Mrs. Hattie DeVault, of Winterset, Iowa, sister to Mrs. Lentz. The table was attractively decorated with carnations, narcissus and calla lilies and a delicious dinner provided by the guests, was served to: the guest of honor, Mr. and Mrs. A. S. Rinehart and Mr. and Mrs. H. S. Rinehart, of Coshocton, Mrs. Mary Schwinderman, of Dover, Mr. and Mrs. Charles Kutcher and children, Edna, Mildred and Harry, of Fiat, O., Mrs. Salome Schnerer, Mr. and Mrs. C. W Diefenbaugh and daughter, Virgilia, Mr. and Mrs. J. M Rinehart and son Arthur, Mr. and Mrs. W A. Lentz, Mrs Katherine Drushel and granddaughter, Erma, of Benton, Miss Florence Eckert, S. J. Rinehart and Joseph Schnerer.

Mr and Mrs. Samuel Voorhees entertained very informally at their home, 241 south Fifth-st, Sunday evening, honoring Miss Myrtle Jervis's house guests, from Dover Those who enjoyed the affair were Miss Marie Fitzgrale, Miss Cornelia Williams, Miss Edythe Jones, Miss Laura Jervis, Miss Myrtle Jervis and the Messrs. Lester Walters, John Denzer, Raymond Fisher, Albert Hook and the host and hostess.

Miss Jane Stewart entertains her sewing club, Tuesday evening at her home, 249 south Second-st, in compliment to Miss Lalia McGinnis and Miss Nelle Severns, who leave Saturday for Baltimore, Md. Members of the club are Mrs. Glenn Smith, Mrs Jesse Robertson, Mrs. Rufus Arnold, Mrs. E. A. Crawford, Mrs. Charles Bonnett, Mrs. Charles Heiman, Miss Helen Brown, Miss Grace I. Carr, Miss Nelle Severns, Miss Lalia McGinnis, Miss Mattie Hack and Miss Stewart.

Mr and Mrs Henry Wilson and son, Dan, 660 Elm st, have gone to Massillon where they will be the guests of Mr and Mrs. E. E. Farrar, for a week

WHY HAVE CATARRH?

So Disagreeable to Yourself and All About You.

Catarrh is generally conceded to be a constitutional disease. Therefore it requires a constitutional remedy like Hood's Sarsaparilla which reaches every part of the system by thoroughly purifying and enriching the blood. This medicine removes the cause of the trouble, which if not checked may lead to more serious disease.

In 46 years of use and test Hood's Sarsaparilla has relieved many cases as told by voluntary letters of commendation. Why not get a bottle today and give it a trial? It combines economy and efficiency. Keep Hood's Pills on hand as a family cathartic.

FEDERATED CLUB DINNER JANUARY 28 AT 6:30 P. M.

At a called meeting of the federation board and club presidents, held Saturday afternoon in the Y. W. C. A rooms, it was decided to hold the first open meeting at the Park hotel, Friday, January 28. A dinner will be served at 6.30 instead of 8 o'clock as previously announced and members desiring to attend should call their club presidents not later than Thursday evening. At the conclusion of this, there will be a short business meeting and program. Plans have not been completed for entertaining the district convention which is to be held here in April.

EXAMINATION FOR POSTMASTER JOB

A postmaster's examination will be held in Coshocton at the local post office, Wednesday morning, in charge of Lee McCammant, in order to fill the vacancy of the Plainfield postmaster.

BOWLING

The local postoffice carriers were given an oyster supper by the postoffice clerks following the tenpin game in which the carriers were winners by the score of 766 to 729 The supper was given at the Home restaurant on south Fifth-st.

Following is the result of the game. P. O. Clerks—Seward 146; Biggs 140, Bradshaw 156; Walker 111, Priest 176. Total 729.

P. O Carriers—Richard 164; Davis 142; Huff 121; Wheeler 176; Barcroft 163. Total 1766.

To Cure aCold in One Day

Take GROVE'S Laxative BROMO QUININE tablets The genuine bears the signature of E W. Grove. (Be sure you get BROMO.) 30c.

LISTLESS PEOPLE SELDOM POPULAR

You Can't Attract Friends When You're Feeling Dull and Despondent

Popularity Goes to the Red-Blooded

Pepto-Mangan Brings Vigor, Health and Happiness to Anemic Persons

When you're feeling your best—when you're brimming with happiness, "pep" and enthusiasm—people just can't help being drawn to you You're a favorite wherever you go.

But when you're constantly tired and dull—when everything is too much trouble—when you're bored with yourself—it's natural that you affect your acquaintances likewise.

If you're not feeling up to par, you're not. If you are not sick exactly, but are just run down, what you need is a good tonic The food you eat is not becoming energy-making, red blood.

Everyone gets run-down occasionally. But it's not necessary and is really dangerous to let this condition hang on. A bottle of Pepto-Mangan, the famous "red blood builder" would supply the iron and other properties your blood now lacks—would bring back your old-time energy and enthusiasm—would put color in your cheeks and spring in your step.

Pepto-Mangan is agreeable and convenient to take, and endorsed by physicians everywhere. Can be had in either liquid or tablet form. There's no difference in their effectiveness.

Ask your druggist for Pepto-Mangan and be sure it's "Gude's"—the genuine. The name "Gude's" should be on the package —Advertisement.

V-I-C-T-O-R

—RECORDS—

for January on sale

Carl B. Meade

Jeweler

"What Meade Says Is So"

HOPE

Is what the Chiropractor leaves with you when you are seriously ill, suffering from the many so-called Dis-eases and apparently have about a "Fifty-Fifty" break to recover.

Stricken With Paralysis And Only Given A Few Hours To Live. Read!!!

January 15th, 1921.

A. B. Parrish, D. C.,
City.

Dear Doctor:

I am so grateful to you as a Chiropractor for saving my life. After suffering a stroke of paralysis Nov. 6th, 1920, and given up to die, we were advised to try a Chiropractor. After receiving the first Adjustment I slept six hours, soon was able to swallow, my breathing made easy—have always been bothered with my heart, had severe cough and catarrhal condition—all have improved under the Adjustments. I am now able to come to the office for my Adjustments and in justice to you and your good work, allow you the use of this letter in any way that Chiropractic may become better known to all humanity.

Yours truly,
Mr. John S. Scherrer,
923 Vine-St, City.

A. B. PARRISH
CHIROPRACTOR

Graduate The Palmer School of Chiropractic "Chiropractic Fountain Head"
Over Home Building & Loan Co.
PHONE 1611

LOOK! BIG MIXED DANCE!

Wednesday, January 26th. Red Men's Hall

GROSS ORCHESTRA

Ladies 25c Gents 50c.

SMART SPORTS COSTUME

Left; A vivid and smart sports costume is this coat of pompeian red wool jersey, with a skirt of jleted flannel, set off with a small hat embroidered in the same color and with shoes of buckskin and colored leather. Right; This combination of blue velour coat and skirt of blue serge striped in gold is smart and practical.

EX-GAIETY THEATER STAR DIVORCES PEER

Olive May as she appeared while working with the British Red Cross during the war.

Lady Victor Paget, better known as Olive May through her fame years ago as a Gaiety girl, has been granted a divorce from Lord Victor Paget of England on the grounds of desertion and misconduct. They were married in 1913. She told the court her husband refused to live with her after November, 1914. She was given the custody of her two small children.

Financial Letter

NEW YORK, Jan. 24.—The visit of Ambassador Geddes to London continues to arouse interest in banking circles, due to the prevailing belief that it is in some measure intended for the discussion of the financial question open between the United States and Great Britain. Meanwhile the postponement of the date of his sailing by the British financial envoy who was to discuss the bond situation with the Treasury Department seems to have been determined on, partly at least, for the purpose of awaiting the outcome of the British Ambassador's consultations in London The appointment of the new French Cabinet and a public statement on the part of the Minister of Finance that he hopes for further aid from the United States Treasury, has been the outstanding feature of the Continental financial developments during the past few days. If this desire for American aid is to be fulfilled it will have to be accomplished thru the action of the new Administration, the officers of the Treasury being at the present time entirely averse to further enlargement of credits.

Business on a Better Basis

Improvement in business has continued to be in evidence as demonstrated by several factors in the current situation. One is the revival of retail buying demand in various parts of the country, which has resulted in the presence of a substantial and active body of purchasers of spring goods in this city during the past week. Another is the resumption of activity at still more plants and a consequent increase in employment in various parts of the country. Offsetting this condition of affairs is the further tendency toward reaction in the steel trade announced during the past week, the placing of a good many of the independent mills on a very restricted part time basis and the disposition of the railroads to curtail their working forces in an important measure. There has been a general disposition to reduce the extent of reliance upon banks and to seek to depend as far as practicable upon the internal resources of the various businesses, a fact which in itself indicates a conservative disposition. Development of a more satisfactory contract in the textile trades, designed to end so far as possible the cancellation evil, has been another step in the preparation for sounder business during the coming year. There has been a decided revival of demand and of activity in cotton and woolen lines and in the dry goods trade which is dependent upon them. The belief that prices have become fairly completely readjusted in this branch of business is now general, "Shading" of steel prices which has been in progress during the past week is regarded as a necessary step toward the attainment of a similar condition of adjustment in the metal trade.

Banking Position Improves

Following closely upon an announcement that the reserve ratio of the Federal Reserve System had advanced to 48 per cent, Governor Harding of the Federal Reserve Board, in an address in this city on the evening of January 17, made an unequivocal statement to the effect that banking conditions had now passed the point of greatest strain and were decidedly well along on the road toward a stable situation. There has been a marked reduction of inter reserve bank discounts and local conditions generally have improved. Coincident with this declining cost for money has been a distinct gain in the values of bonds, both those of the Government issues and of the stronger private issues. Secretary Houston's offering of $[illegible],000,000 of Treasury certificates was oversubscribed more than twice, the outcome showing the existence of a substantial volume of fluid funds which can be reached when an offer is sufficiently attractive. Encouraged by this relatively better supply of cash considerable new financing is now understood to be in prospect and may be put into effect at an early date Even the epidemic of small bank failures which had prevailed in some parts of the west has apparently been checked.

Legislative Prospects and Investments

The railroad situation continues to be an unsatisfactory element in the general prospect. Not only do current returns of the roads show up in a somewhat inadequate way, but it is also true that authoritative railroad financiers have expressed pessimistic views. In the testimony before Congressional committees a few days since, there was positive declaration that the roads must secure some better means of access to credit or else they would have to stop purchasing even on their present basis The general level of wages of railroad labor and the comparative inefficiency which characterizes it are severe handicaps to the restoration of a better condition of railroad finance in the near future, yet do not apparently deter railroad unions from exerting themselves to bring about further concessions or at all events to retard such railroad economies as may be attempted Prospects in Congress now seem to favor the enactment of legislation designed to relieve the roads by insuring the prompt payment of the claims they have against the government as the outcome of the period of war finance and government control of the lines. This in itself would be a temporary aid. Interest on a small scale, is being reawakened in the local traction stocks based on the idea that there is a better chance that the Jenks relief bills may be adopted at this session of the Legislature; but this is still a matter of doubt, altho there can be no question that the various lines require increased fares if they are to give adequate service and make both ends meet. It is believed that the Reading Company will be granted the extension asked for in preparing its plan of dissolution, and this, of course, intensifies speculation as to the terms that will be meted out to the several classes of stockholders. Southern Pacific is still feeling the effects of sales and slack demand owing to the approaching payment on the stock for the new oil shares. Meanwhile, prospects for sound revenue legislation seem to be less certain. There is semi-official announcement that effort will be made to substitute a sales tax for the present excess profits tax and that a new tariff bill will be introduced at a session of Congress to be convened on April 4. Opposition, however, to a renewal of high tariff duties has evidently begun to gain headway among Republicans, as shown by the issue of anti-tariff interviews in various quarters during the past few days and thru the evidently wavering attitude adopted by influential members of the House of Representatives.

Market Review and Outlook

The stock market has been quieter during the past week with transactions during the first half on a decidedly lower level than during the preceding week. Price levels have, however, been fairly well maintained for the most part, some of the industrial specialties showing a gratifying power to reach better values, or at least to hold what they have gained. The demand for stocks continues extremely light, but, on the other hand, the pressure to get rid of them is as small. The feeling is still hopeful that before long general business will undergo improvement and that the stock market will display renewed life. At the moment, however, it is in an indeterminate condition with no disposition on the part of traders to make new commitments of importance. While it is quite possible that the present dullness will continue for some time longer, no apprehension exists that prices will fall for any great extent, for the reason that liquidation has been so drastic there is no fear of it being renewed on an extended scale; as a matter of fact the floating supply is exceedingly small.

HENRY CLEWS.

The United States Soldiers' Home in the District of Columbia receives and maintains discharged soldiers of the regular army.

6th ST. THEATRE FRIDAY JAN. 28

Subscriptions now. Prices $2, $1.50, $1, 75c, 50c

Box Office open evenings, all day Thursday and Friday. Mail orders now. Phone 798.

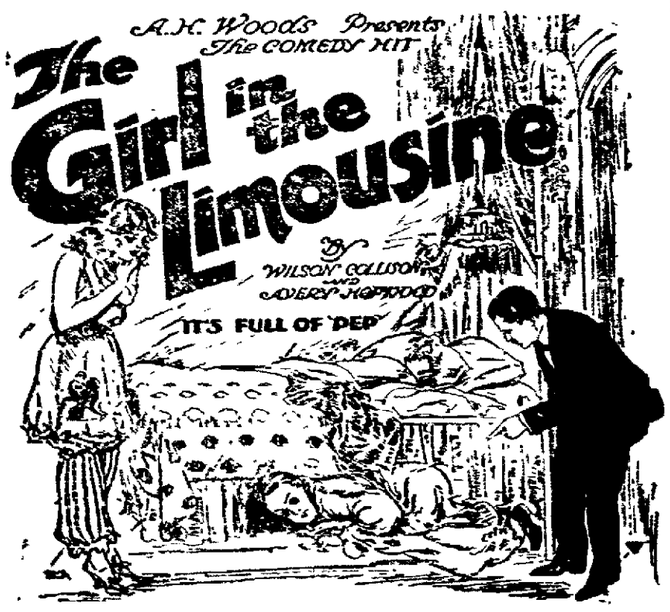

?

WATCH FOR IT

CINDERELLA Tonight

ALSO CHESTER COMEDY,
"A TRAY FULL OF TROUBLE"

WEDNESDAY AND THURSDAY
SHIRLEY MASON
In
"GIRL OF MY HEART"
Also
CLARA K. YOUNG
In
"MARRIAGE A LA CARTE"

FRIDAY AND SATURDAY
WM. FARNUM
In
'THE SCUTTLERS'

"The Little Theatre With The Big Attractions"

NEWSPAPER ARCHIVE®

J. W. CASSINGHAM, President
GEO. W. CASSINGHAM, Vice President
C. H. MAGRUDER, Cashier

LET THIS BANK HELP YOU

to save money. It is regularly inspected by the bank examiners, you can start an account at Our Savings Department with One Dollar, or as much more as you wish, and get FOUR PER CENT Interest regularly.

—You'll surely need money in the days to come. Save it NOW!

The Commercial National Bank

1872——Forty-Nine Years In Coshocton——1921

C. R. SPECKMAN, Ass't Cashier
RUDOLPH EHRICH, Ass't Cashier
WALTER J. BIEBER, Teller

ISSUES DEATH WARRANT FOR DOG AFTER LENGTHY TRIAL IN COURT

AKRON, O., Jan. 24. — Judge E. D. Fritch today signed a death warrant for a poodle dog.

Here's the story. About a year ago the poodle aforesaid bit a child in Barberton. Suit for $2,000 was instituted by the parents of the little girl, but the jury awarded $150.

The dog was owned by the wife of Captain Erling Notvig, retired sea captain, and one of the wealthiest residents of Barberton. The captain appealed the case to the Supreme Court, which has just affirmed the action of the Common Pleas Court here and ordered Judge Fritch to issue an execution order.

Judge Fritch sent Scottie Ingerton, deputy sheriff, to find the dog. Scottie, once famous baseball pitcher, reported he could not find the canine. Judge Fritch issued a bench warrant and had the captain brot to court.

"Where's the dog?" demanded the court.

"In Chicago," answered the captain.

Court—"Well you produce him as quickly as you can."

"Now, look here, Judge, suppose I kill him in Chicago?"

"If you do, you bring the body back here and be sure it is the body of Teddy."

Captain Notvig left the courtroom declaring he would ask Governor Cox to pardon the dog.

Mrs. Notvig is said to have the dog in Chicago. She was a German Countess before the war ended titles in the empire.

FOR BURNING ECZEMA

Apply Zemo the Clean, Antiseptic Liquid—Easy to Use —Does Not Stain

Greasy salves and ointments should not be applied if good clear skin is wanted. From any druggist for 35c, or $1.00 for large size, get a bottle of Zemo. When applied as directed it effectively removes eczema, quickly stops itching, and heals skin troubles, also sores, burns, wounds and chafing. It penetrates, cleanses and soothes. Zemo is a clean, dependable and inexpensive, antiseptic liquid. Try it, as we believe nothing you have ever used is as effective and satisfying.

In skin troubles, ordinary soaps are irritating and liable to aggravate the condition. Use Zemo soap. It is antiseptic, soothing and hastens the process of healing.

The E. W. Rose Co., Cleveland, O.

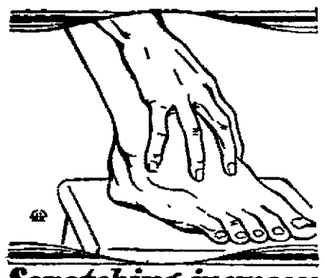

Scratching increases itching—

Resinol stops it

Every time you scratch that spot of eczema you only increase the inflammation and add to the burning discomfort. Resinol Ointment applied lightly stops the itching, allays the inflammation and brings comfort. Prescribed by doctors for many years. Ask your druggist for it and see how it *hastens the healing.*

BETTER THAN CALOMEL

Thousands Have Discovered Dr. Edwards' Olive Tablets are a Harmless Substitute

Dr. Edwards' Olive Tablets—the substitute for calomel—are a mild but sure laxative, and their effect on the liver is almost instantaneous. These little olive-colored tablets are the result of Dr. Edwards' determination not to treat liver and bowel complaints with calomel.

The pleasant little tablets do the good that calomel does, but have no bad after effects. They don't injure the teeth like strong liquids or calomel. They take hold of the trouble and quickly correct it. Why cure the liver at the expense of the teeth? Calomel sometimes plays havoc with the gums. So do strong liquids. It is best not to take calomel. Let Dr. Edwards' Olive Tablets take its place.

Headaches, "dullness" and that lazy feeling come from constipation and a disordered liver. Take Dr Edwards' Olive Tablets when you feel "logy" and "heavy." They "clear" clouded brain and "perk up" the spirits. 15c and 30c

We lend money on anything of value, don't worry about your obligations, borrow from us and meet them promptly. It's easy. Try it Coshocton County Finance Co., 109 south Sixth st.

Senreco

REG. U.S. PAT. OFF.

The double-service tooth paste, keeps teeth clean AND GUMS HEALTHY.

Keeping the gums healthy and the mouth sweet is very important to health; more teeth are lost through the loosening of the tissue that holds the teeth in place than from decay.

Dental science to-day demands that a tooth paste must keep the gums healthy as well as clean the teeth.

Senreco was formulated to meet this requirement. Hundreds of dentists are prescribing and using Senreco because they have found that it does measure up to that standard.

SENRECO IS A WONDERFUL CLEANSER.

In addition to its remedial properties Senreco is a wonderful cleanser; acts directly on the mucin film, the basis of tartar, leaves the mouth cool and clean-feeling. As some one has expressed it—Senreco gives one a new idea on mouth cleanliness.

Get a tube to-day at your druggists or toilet counter—enjoy the healthy, cleanly feeling its use gives your mouth and gums. Notice how brilliantly white Senreco makes your teeth. It performs this two-fold service for you and yet costs no more than the ordinary, old-fashioned tooth paste that simply cleans the teeth and leaves a pleasant taste—

THE NEW EDISON RE-CREATIONS

FOR FEBRUARY NOW ON SALE.

We are pleased to announce that all Edison Re-Creations now in our stock consist of the VELVT SURFACE.

—COME IN AND HEAR THEM.

STEVENSON BROS.

609 Main Street.

ASPIRIN

Name "Bayer" on Genuine

BAYER M.D.

Take no chances with substitutes! Unless you see the name "Bayer" on package or on tablets you are not getting genuine Aspirin prescribed by physicians for twenty-one years and proved safe by millions. Take Aspirin only as told in the Bayer package for Colds, Headache, Neuralgia, Rheumatism, Earache, Toothache, Lumbago and for Pain. Handy tin boxes of twelve Bayer Tablets of Aspirin cost few cents. Druggists also sell larger packages. Aspirin is the trade mark of Bayer Manufacture of Monoaceticacidester of Salicylicacid.

WOULD ATTEMPT A REVIVAL OF THE BUILDING INDUSTRY IN UNITED STATES

Over Score of "Essential Industries" of Country Open Two-Day Session In Chicago to Discuss Problems

CHICAGO, Jan. 24. — With a threefold purpose—to revive the demand for lumber and other building materials, to produce construction of homes to relieve the present shortage thruout the United States and to make employment for the army of idle men in the construction trades—more than two dozen industrial groups from all parts of the country, representing the "essential industries" are represented at a conference which began here today to last thru tomorrow.

Invitations to the meeting which began today were mailed from the headquarters of the executive committee of the National Lumber Manufacturing Association to representative delegates in brick, cement, glass, electrical supply, plumbing, hardware, structural steel and other building trades, setting forth the purposes of the conference and asking co-operation.

The trades invited to attend were asked in the interim to study their own trades to see what concessions they may be able to make in order to get building construction again under way. Consideration of these suggestions occupied most of today with considerations of standardization in the various lines.

A SUGGESTION

The abundant health-giving properties of

Scott's Emulsion

are as needful to adults as to children.

Scott & Bowne, Bloomfield, N. J.

ALSO MAKERS OF

KI-MOIDS (Tablets or Granules) FOR INDIGESTION

20-74z

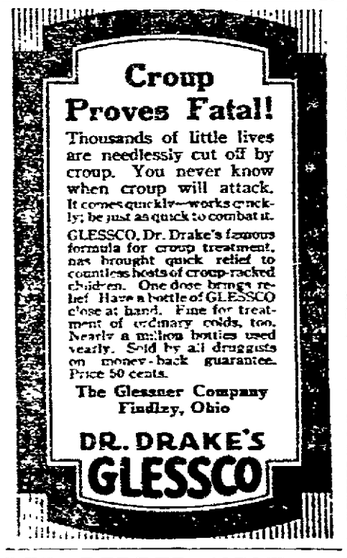

Croup Proves Fatal!

Thousands of little lives are needlessly cut off by croup. You never know when croup will attack. It comes quickly—works quickly; be just as quick to combat it.

GLESSCO, Dr. Drake's famous formula for croup treatment, has brought quick relief to countless hosts of croup-racked children. One dose brings relief. Have a bottle of GLESSCO close at hand. Fine for treatment of ordinary colds, too. Nearly a million bottles used yearly. Sold by all druggists on money-back guarantee. Price 50 cents.

The Glessner Company Findlay, Ohio

DR. DRAKE'S GLESSCO

RED PEPPER HEAT QUICKEST RELIEF FROM RHEUMATISM

Concentrated Heat Penetrates—Brings Quickest Relief Known.

Rheumatism, lumbago, neuritis, backache, stiff neck, sore muscles, strains, aching joints. When you are suffering so you can hardly get around, just try "Red Pepper Rub" and you will have the quickest relief known.

Nothing has such concentrated, penetrating heat as red peppers. Instant relief. Just as soon as you apply Red Pepper Rub you feel the tingling heat. In three minutes, it warms the sore spot through and through. Frees the blood circulation, breaks up the congestion—and pain is gone.

Rowles Red Pepper Rub made from red peppers, costs little at any drug store. Get a jar at once. Almost instant relief awaits you. Use it for colds in chest. No matter what you have used for pain or congestion, don't fail to try Red Pepper Rub.

U. S. CHAMBER OF COMMERCE WILL "PROBE" LACK HOMES

National Council of the Chamber of Commerce of United States to Take Up Problem In Washington Tomorrow

WASHINGTON, Jan. 24—The all-important question of relieving the acute housing situation will be discussed in detail at a meeting tomorrow of the National Council of the Chamber of Commerce of the United States. The council is made up of one representative of each of the 1,400 organizations having membership in the Chamber, and its functions are to act in an advisory capacity to the Chamber's board of directors.

The subject of housing will be approached by the conference from three directions:

The social and civic effects of the shortage of housing.

Building industry phazes, including the effect of a stagnation of building on business conditions.

Industrial housing, that is, the housing of employes by industrial establishments.

A programme for the conference has been repaired by a committee of three consisting of R. G. Rhett, of Charleston, S. C., representing the civic social side; Ernest T. Trigg, of Philadelphia, for the construction industry, and an unnamed member for industrial housing. John Ihlder, of the Chamber's civic development department will assist the committee.

IS NEW UNDERTAKING

"To most business men," said Mr Ihdler, "housing is in the nature of a new undertaking, one to which they have not given much thought in the past. For a generation or more business men have let housing take care of itself. But action is needed now. Matters cannot drift. Not only will lack of houses prove a serious handicap to the revival of business, but hasty, poorly planned and poorly executed construction—inevitable if sound policies are not worked out before construction begins—will take a constant tax from business through its waste and ineffectiveness, as well as through the sure increase of sickness, discontent and inefficiency that always accompany poor housing.

"The city that has adequate housing will have a tremendous industrial and commercial advantage over less well equipped rivals. The industrial nation that provides good housing for its working population will have the edge on competing nations. England realizes that so clearly that the national government has committed itself to a house building campaign that involves a loss to the national treasury of $100,000,000 a year for sixty years. Canada too has embarked upon an ambitious house building programme."

U. S. ARMY WILL PRODUCE ALL ITS MOTION PICTURES IN THE FUTURE

Will Maintain a Complete Photographic Section and Furnish Everything From Cameraman to Audience

WASHINGTON, Jan. 24. — The United States Army is going into the motion picture business and soon will be in a position to furnish everything from camera man to audience.

The the Signal Corps of the Army maintained a photographic section thruout the war and made thousands of feet of actual battle scenes for the War College records, the retail end of the industry, so to speak, has until now been conducted by an outside organization, the Community Motion Picture Bureau.

Under a contract entered into October 21, 1919, this concern agreed to furnish motion picture films to 157 camps, posts and stations. By June of this year, the number had increased to 184 and attendance had risen from 247,565 to more than half a million, and it is still on the increase.

The admission fee is ten cents and the profits accruing from the larger camps enable the smaller posts also to have "movies" once or twice a week. In order to provide operators for this service, motion picture operation has been made one of the features of vocational training.

A plan is now well under way by which the army itself will operate the motion picture service without the aid of the Community Bureau, thus eliminating overhead expense and making the service self-supporting.

CASCARETS

"They Work while you Sleep"

Where's your old "punch?" You are constipated, bilious! You need Cascarets tonight sure for your liver and bowels, then you will wake up wondering what became of your sluggishness, dizziness, sick headache, bad cold, or upset, gassy stomach. Children love Cascarets too. 10, 25, 50 cents.

CLOTHING PRICES FOR THE COMING SPRING WILL BE SET AT CHICAGO

Clothing Designers From All Parts of Country Meet In Chicago For Annual Four-Day Convention

CHICAGO, Jan. 24. — Representative designers from every state in the union and some from Canada and Europe were in attendance today when the four-day convention of the Merchant Tailor Designers' Association got under way to discuss Spring styles, clothing prices to the consumer and Congressional legislation affecting the clothing industry in the cloth-making phase.

One of the most important issues before the convention, "Truth in Fabrics"—the title of a bill at present before Congress to compel manufacturers to stamp on fabrics the exact woolen content—was introduced to the designers by Howard E. Greene, secretary of the National Sheep and Wool Bureau of America. The alleged practise of some manufacturers in calling "shoddy" all-wool, Greene said, must be abolished. To this end the convention will devote a large part of its time.

Units of the organization in many different cities are expected to produce tomorrow a different type of tailored garment from among which styles for the season will be selected.

Frank Stockdale, of Chicago, retail counsel of the Associated Advertising Clubs of the World, and Frank J. Mulholland, of Toledo, Ohio, former president of the International Rotary Clubs, are among those who will discuss questions vital to the clothing industry during the sessions.

DRECO for Constipation

It flushes the digestive tract, gently but surely. A safe, natural-acting herbal laxative. It removes the waste matter.

HITS THE SPOT

AT YOUR DRUGGIST

19 Eggs A Day From 23 Hens, In Winter

Mr. Dunl's Hens Increased Every Day. Plan is Easily Tried.

"We have 23 chickens and hadn't had an egg all winter. In five days after feeding Don Sung, we got 4 to 5 eggs a day; in three weeks, we were getting 10 to 12 a day; in five weeks we got 15 eggs a day."—John Dunl, Box 102, Cherry Valley, Pa.

Mr. Dunl started giving Don Sung in January, in zero weather. He now keeps his hens busy in winter when hens usually loaf. A trial costs nothing. Here's our offer:

Give your hens Don Sung and watch results for one month. If you don't find that it pays for itself and pays you a good profit besides, simply tell us and your money will be cheerfully refunded.

Don Sung (Chinese for egg-laying) is a scientific tonic and conditioner. It is easily given in the feed, improves the hen's health and makes her stronger and more active. It tones up the egg-laying organs, and gets the eggs, no matter how cold or wet the weather.

You can obtain Don Sung from your druggist or poultry remedy dealer, or send $1.04 (includes war tax) for a package by mail. Burrell Dugger Co., 214 Columbia Bldg., Indianapolis, Ind.

SAGE TEA TURNS GRAY HAIR DARK

It's Grandmother's Recipe to Bring Back Color and Lustre to Hair.

That beautiful, even shade of dark, glossy hair can only be had by brewing a mixture of Sage Tea and Sulphur. Your hair is your charm. It makes or mars the face. When it fades, turns gray or streaked, just an application or two of Sage and Sulphur enhances its appearance a hundredfold.

Don't bother to prepare the mixture; you can get this famous old recipe improved by the addition of other ingredients at a small cost, all ready for use. It is called Wyeth's Sage and Sulphur Compound. This can always be depended upon to bring back the natural color and lustre of your hair.

Everybody uses "Wyeth's" Sage and Sulphur Compound now because it darkens so naturally and evenly that nobody can tell it has been applied. You simply dampen a sponge or soft brush with it and draw this through the hair, taking one small strand at a time; by morning the gray hair has disappeared, and after another application it becomes beautifully dark and appears glossy and lustrous.

NOTICE MOOSE!

THERE WILL BE AN OPEN MEETING TUESDAY EVENING, JAN. 25

YOURSELF, FAMILY AND FRIENDS ARE REQUESTED TO BE PRESENT.

SPECIAL FEATURE

WILL SHOW THE MOOSE HEART FILMS.

Programme Starts Eight O'clock.

S. R. TURNER, DICT.

To Relieve Colds
To Prevent La Grippe
To Avoid Pneumonia

TAKE IN TIME MORSE'S

LAXA-PIRIN

Different From All Others

Contains ASPIRIN

Combined with Time-Proved Remedies and Fine Laxatives

CONTAINS NO QUININE

A TRIAL WILL CONVINCE

25 Cents All Druggists

If Mothers Only Knew

During these days how many children are complaining of headache, feverishness, stomach troubles and irregular bowels. If mothers only knew what Mother Gray's Sweet Powders would do for their children no family would ever be without them. These powders are so easy and pleasant to take and so effective in their action that mothers who once use them always tell other mothers about them. Sold by druggists everywhere.

Do you need money? We lend in any amount on chattels. All business strictly confidential. The Coshocton County Finance Co., 109 south Sixth st.

New System Central Gro.

Michigan Navy Beans, lb.	5c
Ground Black Pepper, lb.	20c
French Breakfast Coffee, lb.	39c
Pure Cocoa, in bulk, lb	25c

New System Central Grocery Co.

SELBY BLDG.

CHILDREN'S COLDS should not be "dosed." Treat them externally with—

VICKS VAPORUB

Over 17 Million Jars Used Yearly

DROME & HERBIG CO.

SERVICE PRINTERS

Cash Registers, C.

January and February rains and snows make drying of the wash a problem. Let us take care of it for you! We'll do the washing and iron the flat work at a reasonable rate and there isn't much other ironing in the winter. Send the wash with the shirts, collars and cuffs next time.

THE EUREKA LAUNDRY

We do not guess what Lenses your eyes need. We know. Thirty-five years' experience in Coshocton in fitting and adjusting Glasses.

52c Per Pound FOR BUTTERFAT

IN SWEET CREAM OR MILK FROM INSPECTED FARMS

The Licking Creamery Co.

Prices Jan. 23 Thru 29, 1921

Sweet Butterfat (Fresh Good Flavored and Inspected) 52c per lb. (Delivered to Our Plants)

Sweet Butterfat (Fresh and Good Flavored) 49c per lb. (Delivered to Our Plants).

Sour Butterfat (Old or Off Flavored) 44c per lb. (Delivered to Our Plants)

4% Whole Milk (Fresh, Good Flavored and Inspected), $2.48 per cwt. (Delivered to Our Plants)

(This figures 21.3 plus cts. per gallon)

4% Whole Milk (Fresh and Good Flavored) $2.28 per cwt (This figures 19.6 plus cts. per gallon) (Delivered to Our Plants).

The Licking Creamery Co.

Fredericktown Factory
Mt. Vernon Factory
Alexandria Factory
Coshocton Factory
Bellville Factory
Lexington Factory
Croton Factory
Rector Factory

NEWSPAPER ARCHIVE®

THE COSHOCTON TRIBUNE AND TIMES-AGE

CLASSIFIED ADVERTISING

Rates Effective Feb. 1, 1920

Cash with Order.

Minimum charge 25 cents for 25 words or less, two insertions. Additional words one cent each. The same advertisement in display type double the above.

LOST AND FOUND

FOUND—Bicycle abandoned in front of Park View poolrooms, can be recovered by identifying same at Park View and paying for this ad.

LOST—Waterman fountain pen. Finder please leave at Siegrist & Williams.

LOST—Blue ticked fox hound, medium size, last seen near Tunnel Hill, slipped collar about 10 days ago. Will appreciate any information. L. H. Fry, Coshocton, O.

FEMALE HELP WANTED

WANTED—Woman of good standing in her community to take orders for trees, shrubs, roses, vines, bulbs, old fashioned flowers. Permanent. High commission paid promptly. No delivering or collecting. Write today. First National Nurseries, Rochester, N. Y.

HOUSEKEEPER wanted by a widower with three children aged 15 mo., 4 and 6 years. Good home furnished. Address John Frock, Box 104, Conesville, O.

MALE HELP WANTED

NEW product popularized by the war and now advertised offers big steady profits. Needed in every home. No capital required. Write for full details. Halogen Laboratories, 45 William Street, New York.

AGENTS sell Forkola, house-to-house make $50.00 to $75.00 a week. Write The Bacorn Company, Elmira, N. Y.

WANTED—Reliable man to act as district superintendent to book orders for fruit and ornamental trees, roses and shrubbery and engage sub-agents; exclusive territory. Pay weekly. Apply at once. Knight & Bostwick, Newark New York State.

WANTED—A good farmer who wants good opportunity; Elmhurst farm near Randles bridge; 65 acres hill land and 68 acres of bottom land rented on the shares. Apply John G. Gray, care Cray Hdwe. Co. Coshocton, O.

CLERKS, (men, women) over 17, for Postal Mail Service. $130 month. Examinations Jan.-Feb. Experience unnecessary. For free particulars of instruction write R. Terry, (former Civil Service Examiner) 290 Continental Bldg., Washington, D. C.

SPECIAL NOTICES

NOTICE—Coal at the Alonzo Robinson mine 4 miles west of Roscoe on the Coshocton-Mt. Vernon grade. Run of mine 10c bu. Fortune and Vansickle, operators.

THIS is to certify that one-half bottle of Hardesty's Nine Barks relieved my 4-year-old girl of kidney weakness and bed-wetting. Mrs. Arthur Winn, 1151 Wheeling-av, Zanesville, O. Sold by Siegrist & Williams.

COAL

Run mine coal delivered any place in town, 17c per bu; over 200 bu. at 14c bu. Office 117 south Sixth-st, phone 43.

WANTED—Everyone to know we roast coffee daily. Try a pound and see the difference. We also roast Jumbo peanuts every day. Coshocton Grocery.

FOR storing household goods, etc., call Fred Beutenmiller & Sons, Transfer and Storage office, Orange & Hickory-sts, phone 360. Storage in individual rooms.

WANTED—Position as clerk in retail store by young man of ten years experience. Inquire at 622 Main-st. Phone 803.

FOR SALE OR RENT

FOR SALE—Farm, 60 acres, hill land, five miles west of Roscoe; good house, out buildings; good spring, orchard, timber; schoolhouse on the farm; close to church; sell reasonable or exchange for city property; possession anytime. Call 928 Adams-st. city.

FARM FOR SALE

56 3-4 acres, 22 acres level, 34 3-4 hill. 3-4 acre in strawberry patch; new nine-room solid brick house, basement under all; hot air furnace; good spring water at the door; good small barn and chicken house; this is a fine truck and pasture farm; located just out of the incorporation north of West Lafayette, O., if you are wanting a good farm it will pay you to look after this.

80 acres hill land 2½ miles southwest of West Lafayette, O.; fine pasture farm; extra fine lot of timber; the timber on this farm has an estimated value of about $1000; the price is $1700 if sold before February 1, 1921. Several farms that are priced to sell; give us a call if you are in need of property in or around West Lafayette, O.

R. A. M'CLURE & SON
West Lafayette, Ohio

FARM FOR SALE—105 acres 8 miles north of Coshocton, 3 miles west of Fresno; all good buildings; 8 buildings in all; nice laying place; plenty of water; school on farm and farm is underlaid with coal; can be bot right if sold soon. Inquire A. C. Stingel, Fresno, O., R. F. D. No. 3, or call by Berlin phone.

MISCELLANEOUS FOR SALE

FOR SALE—Set of Pickering governors for 20 horse power steam engine. J. A. Barcus, Cooperdale, O.

FOR SALE—Green cloth winter coat in good condition; size 16; will sell cheap. Inquire at 610 South Lawn-av, or phone 310.

FOR SALE—Canaries, one singer and 4 females; 1 breeding cage and several small cages. Call Nellie Hill, 148 south Third-st, phone 1329-B.

FOR SALE—Coal mine; located two miles from Coshocton on brick road; 3-foot coal; mine has been running every day; will sell cheap if sold soon. Tribune office.

FOR SALE—Fine mow clover and alfalfa hay; also good mow timothy. M. A. McConnell.

FOR SALE—9x12 Royal Wilton rug; one small rug and electric lamp. Mrs. Otto Cammerer, Gourley apts., south Third-st, phone 1416-A.

COAL—First class lump coal 23c per bu; run mine 20c; 25 bu. up delivered anywhere in city. Chas. Fisher, 614 south Seventh-st, phone 1029.

COAL

Three-quarter lump 23c; mine run 20c. Fred Ohinger, phone 2114-R-2.

FOR SALE—Building material; I am wrecking Farmers hotel, corner Main and Second-sts, and have for sale building material, consisting of lumber, brick, windows, doors, window and door frames, piping, slate, etc.; good opportunity to buy joists, studding, ceiling and framing timber; can be seen on premises from 7:00 a. m. to 5:00 p. m. John B. Krownapple.

FOR SALE—Approximately eight tons good hay; 200 bu. potatoes. Raymond Bechtol, Coshocton R. D. No. 1, or E. E. Reamer, phone 833-C.

NEW suit for sale, dark blue, selling cheap. Robson, the Tailor, 428 Main-st.

FOR SALE—Good hard lump coal at 25c per bu. C. O. D. See Ray Felton, phone 835 or 148.

KWIKSTIK NEW MUCILAGE

with patent spreader, no cork, no brush, can't spill or evaporate, takes the place of other forms of paste and mucilage. All offices and households buy it. Agents—get our literature and proposition. Sample 20c. S. P. Porter, Mallet Creek, O.

WANTED—TO BUY OR RENT

Hides, pelts and furs wanted—I always want them and will pay a little more; see me before you sell. John D. Stevenson, north Third-st.

LOW priced farm wanted, general purpose, must be worth the money, give full particulars. H. B. Sewell, Coshocton, Ohio.

WANTED—Small farm with good buildings, for trucking and poultry—at once. Send full descriptions. C. B. Eels, Coshocton, Ohio.

LIVE STOCK AND PRODUCE

WANTED TO BUY—Your good fat butcher cattle, veal calves and dressed hogs. Tooker & Cox, phone 159.

FOR SALE—Pigs. Inquire Thomas English, Coshocton, O., Rd. No. 4.

AUTOMOBILES AND ACCESSORIES

FORD TRUCK

FOR SALE — IN GOOD CONDITION; LATE MODEL. PRICED AT—

$500

Inquire at 423 S. 10th. St.

FOR YOUR TAXI SERVICE call Chaney Sales Co. day or night. Phone 747.

ROOMS AND BOARDING

FOR RENT—Furnished room; near fire station. 226 south Eighth-st; apply in person.

FOR RENT—Furnished three rooms downstairs, very centrally located, possession Feb. 1. phone 939-A.

The Laramie Mountains.

The Laramie mountains are a range of the Rockies in southeastern Wyoming. It begins on the south bank of the North Platte river, in Natrona county, somewhat southeast of the center of the state, and extends in a southeasterly direction through Albany and Laramie counties, being cut by the Laramie river and its north branch. The range is mostly a broad upland, of from seven to eight thousand feet elevation, with no outstanding summits.

Tribute to the Clematis.

No clematis is like another clematis. It climbs differently; the setting is different; it consorts with different flowers in different surroundings; and as it puts forth its tender leaves, the delicate leaf stalks grip here, there, and instantly curl round the support. Climbing plants are versatile, always unexpected, and refined; generous to those with whom they live, not proud, and a very real joy to all travelers.—**Christian Science Monitor.**

THE BURGLAR

By JACK LAWTON.

(©, 1921, Western Newspaper Union.)

Peggy lay in her white bed, wakeful and staring at the moon. It was awesome of course, to be entirely alone at this silent hour of the night, in an old mansion on an unfrequented suburban road. At memory of the safe sheltered years past, her heart contracted suddenly. "How would it seem," she wondered, "to be away forever from the old home." For there was but one condition on which she might remain—and that condition was part of Peggy's problem. Long ago, when her stepfather had taken her mother to his heart, he had taken the girl too, with all a parent's love. Father Knowles had truly been to her a father. Perhaps because his own son had proven a disappointment, the man's hungry affection overflowed to the girl who was his wife's daughter—and Peggy had repaid his love with tender care in his later years.

Robert took with him a legacy left by his mother, and it was supposed that like a prodigal he would return when that legacy was exhausted. Peggy's mother had stepped in later to fill the lonely breach, and the elder Robert Knowles' last days had been his happiest. His will, Peggy learned, had been made in her favor, leaving her in the event of her mother's death, sole heir to his estate. Peggy was quite alone in the big echoing house of memories, when most surprisingly Robert Knowles, the son, came back. It was at evening and Peggy in her white frock received him in the firelight. And he was at once so pleasing, and good looking, and altogether different from what she had been led to expect, that her aversion vanished, and as the evening wore on, friendliness took its place. Robert Knowles was apparently regretful of his youthful rashness and neglect to his father, and the excuses he gave sounded true enough. Peggy generously gave him the benefit of the doubt, and when she assured the son that no will could be found, he announced his intention of taking up his abode in the house until the matter should be settled. Old Mrs. Weston, the housekeeper, called in to give information, told Mr. Knowles that she had witnessed a will made not long before his father's death.

Peggy perplexed and confused as to her own position in the house which had been her home, yielded to her foster-brother's pleadings, for so Robert Knowles named himself—and stayed on, that her possible claim might be proved. And when there seemed no longer hope of that possibility, Robert Knowles asked the girl to marry him. Peggy was not surprised when, with white tense face, the man asked his question, she had seen love hovering near. For Peggy in her own wisdom had learned the meaning of love, though Paul Helmer's manner of love was different in some intangible way from Robert Knowles' And she had told Robert Knowles no to his question. Marriage was the condition upon which Robert Knowles offered to Peggy her home, and she refused. Suddenly the girl sat up in bed, an unmistakable though muffled sound in the lower hall started her heart hammering painfully.

When the girl could bear the uncertainty no longer, she sprang from her bed and slipped into dressing gown and slippers. The lower rooms were dark. The burglar was on the floor below at Father Knowles' library safe, just as she had expected him to be. She sank down behind the desk to watch the burglar. Peggy silently considered; there seemed no sane chance of seeking aid. Then, with a little soft rush, Peggy was at the burglar's side. "Oh," she whispered eagerly, "will you do that again please—just that way."

The man wheeled around abruptly, his hands caught her.

"If you make a sound," he threatened.

Her quick answer stayed the motion of his hand toward her mouth.

"I won't," Peggy earnestly agreed. "It wouldn't do any good."

The burglar stared fiercely.

"What the—" he began, but the girl's words coming in a soft rush interrupted.

"You opened a compartment in the safe," she explained, which has never been opened before. I saw you. It had papers in it, folded up. I think that a will is there which leaves this property to me. Please raise that slide again."

The man's sharp eyes left the girl's face with a short, queer laugh. Then, toward the two swung a shining panel. Peggy put forth her hand excitedly to draw out some folded papers.

"See," she told him triumphantly. "I was right."

"Do you know?" he said grimly, "I almost thought you were stringing me."

The burglar laughed uneasily.

"When you have decided to drop all this crookedness," she said, "go right to Mr. Paul Helmer, he will help you to make good. I am grateful," she added gravely, "for your finding of the will. I shall keep my old home and Robert Knowles may have the rest."

"Then," said the man, "you'd better send that there will right to your lawyer, and get it out of this house. I'll mail it, if you'll trust me," he grinned over the word, "on my way."

From the doorway the burglar looked back again at the girl, the directed envelope in his hand.

"Good night and good luck little one," he said awkwardly.

Under the new Organic Act of March 2, 1917, the legislative power in Porto Rico is vested in a legislature consisting of two houses, the Senate, consisting of nineteen members, and the House of Representatives, thirty-nine.

The library of Congress was established in 1800.

GOODLUCK

In Times of Emergency is a Poor Thing to Rely Upon. Money in Reserve is Better

1. Success is by no means a matter of chance.
2. It is merely the result of work.
3. And economical habits.
4. The wise person saves money.
5. And accumulates a reserve for times of stress.
6. We recommend that practice.
7. We invite you to open a savings account or to make a time deposit. Inquiries also invited.
8. The Buckeye State Building & Loan Co., Rankin Bldg., 22 West Gay St., Columbus, Ohio.

PRINCE OF WALES WILL AID THE BOY SCOUTS IN WORK OF CRUSHING REDS

Issues Appeal to His Fellow Countrymen Thruout the World For Funds to Support Movement In England

LONDON, Jan. 24.—Convinced that the Boy Scout movement is the best means of combatting Bolshevism, the Prince of Wales is appealing to his fellow-countrymen throughout the world for funds.

"The Prince does not feel that he is justified in asking for financial assistance from America," said Sir Baden Powell, chief of the Boy Scouts. "At the same time he realizes what a big asset in the movement America is and how cordially it responded to the "Jamboree" at Olympia this year."

"This is entirely a personal suggestion of the Prince himself. We are not handling it in any way. All moneys collected are to be sent to the Prince of Wales at St. James' Palace and will be acknowledged by him."

"Had it been thought advisable to appeal to America the International News Service would have been the bearer of his message. Still we wish, through the International News Service to send the message to Canada and we hope that the response from that port of the dominion will be good.

"If any generous-hearted American people think that the introduction of the Boy Scout movement into the United States is in any way a result of my work and they would like to show their appreciation by subscribing to the Prince of Wales fund, of course, such subscriptions would be most gratefully received.

"The Prince is the Chief Scout for Wales, and any communications on this matter should be addressed to him as such. In addition, his sister, Princess Mary, is one of the leaders of the Girl Guides."

The appeal, which is being sent out to all Boy Scout organizations in the Empire, is written on the Prince's personal notepaper and is signed by him at the foot. It is as follows:

"ST. JAME'S PALACE, S. W.

"During my recent tours I had an opportunity for seeing the strength of the Boy Scout movement; it has spread to every land and corner of the Empire, and its possibilities for the future, both at home and overseas, are very great."

"There in an erroneous impression abroad that the work of the Boy Scouts is carried on without money; unfortunately, this is a complete misconception of the position. Considerable sums are required to meet the expense of the association. At least 200,000 pounds is essential in order to "carry on" and to put the movement on a sound footing.

"On all sides I hear of grateful admiration for the men who have voluntarily carried out this work for their younger brothers during the past twelve years. I want to suggest that everybody who feels with me should express it by subscribing to a fund which we could then offer to the Scouts' Association as a mark of appreciation for its splendid work.

"The movement as I have seen for myself is healthy and growing steadily; last year it increased in numbers and efficiency beyond all expectation.

"Will you help us to double its numbers this next year?

'Chief Scout for Wales."

6th St. Theatre

THE GIRL IN THE LIMOUSINE

Unusual interest centers about the appearance of "The Girl in the Limousine in this city. This farce was written by the authors of "Up in Mabel's Room" and "The Gold Diggers" and has been attracting large audiences in New York for the past eight months. It also has had a successful run in Boston and Chicago. It will open at the 6th street theatre on Friday January 28 for an engagement of one night. A. H. Woods is the producer and this means that the farce contains novelty sure to appeal to the popular taste. Coupled with this fact is the announcement that the fun-makers are headed by Harlan Briggs and Jane Iden and supported by Thomas J Evans, Dan Malloy, Daniel Stevens, Mary Diehl, Helen St Leger, Viola Scott and others.

BEAUTY AND BEAST

By MILDRED WHITE.

(©, 1921, Western Newspaper Union.)

Dulcie was the beauty, there could be no doubt about that, but whether Jim Harford or his dog, best answered to the latter description, Dulcie was undecided. Certain it is, that when she first heard of Him Harford, the girl indignantly exclaimed, "The Beast!"

And Aunt Dulcinia was shocked and horrified as usual.

Dulcie as a child had brought into the house various stray cats and shaggy dogs which she called her friends. Returning one day from an errand the girl was accompanied by a hulking mastiff which she pleasantly informed her frowning relative, had joined her in a walk.

"I was going down Lynden avenue," Dulcie said happily, "when this big fellow came running from the road to walk at my side." The mild and loving animal ending his scrutiny of Miss Dulcinia's face, gave a low and threatening growl, exhibiting fiercely his sharp and shining teeth. The elder woman paling suddenly, crept behind the shelter of the door, while Dulcie dropped upon her knees her arm caressing the dog's head.

"Emperor," she admonished, "don't be unreasonable, this is aunt's house, and she has a perfect right to be in it."

"Drive the brute away," snapped Miss Dulcinia behind the door. "Why do you call him that fool name?"

"It's on his collar," Dulcie cheerfully informed her.

"Emperor, property of Jim Harford, 202 Bale street. Bale street is away down in the lower part of the town and poor Emperor is covered with scars of battle. A nice kind of owner he must have to beat him so cruelly. Jim Harford—"

Dulcie's blue eyes rested on a huge welt on the dog's head.

"The beast," she exclaimed, and it was Jim Harford she referred to and not the dog. The animal, his grumblings ended in a loving whine, looked up at her in adoration.

"He's afraid I will take him back to that Harford person to be beaten again," she exclaimed indignantly. He might know that I would not—I am his friend."

"Friend," scoffed the exasperated Miss Dulcinia. She went determinedly to the telephone. It was a gruff voice with a German accent which answered.

"You'd better called up," the voice threatened, "before I gets the police after you. That dog is valuable. He guards our storehouses.

"The girl coaxed him away. I heard her. I vas on de vagon. She vistled, and Emperor vent. Den I lost dem. I'll come after him, yes—but I'll give that tog such a whipping—"

"Oh, you must not whip him, really," Dulcie heard her aunt's frightened voice saying, and in a whirl the girl had the telephone in her hand.

"I won't give up your dog," she said defiantly, "until I am sure he will have decent treatment hereafter. See if you can make me."

She did not await the expected angry reply, but replaced the receiver, facing her aunt with rose-flushed cheeks.

"I am going out," Dulcie announced, "to sit on the front steps beside that dog until the man comes."

On the broad stone step sat her niece, the mastiff's head against her shoulder. After an interminable time a car came swinging up the road and it's driver descended. He was a young man of pleasing and correct appearance, Miss Dulcinia noted. And as the young man stood hat in hand, Dulcie gave him permission to be seated.

It was evident that an earnest conversation followed. Emperor after a time of speculative interest, shifted his vast bulk so that it rested confidently between the two. Dulcie raised her voice slightly at last, and the listening lady could hear, "Then you will see your dog is taken care of. It is a pity that you trusted him so long to your warehouse manager."

She laughed. "Evidently the man who beat your dog unmercifully was afraid to face one small woman, so he sent you."

And many weeks after this occurrence, Dulcie came, all rosy and shining eyed, to her aunt.

"I am going to marry Jim Harford," she announced. "You see I have become very much attached to Emperor, and as Emperor is a valuable dog, and as I really have no right as you said to harbor another man's property, why—"

"Dulcie, Dulcie," murmured the much-tried aunt, then tenderly she kissed her.

Peat Used as Fuel in Earliest Times.

The use of peat as a source of heat goes back beyond the historical period into the ancient history of the early tribes in northern Germany. Pliny, the Roman naturalist, gives us possibly the first indication of the use of peat. He reports that the Teutons on the border of the North sea dried and burned mud, what we now would call peat. In Ireland, Great Britain and Russia, Scandinavia, Germany, Holland and parts of France peat has been used as a fuel since time immemorial. The peat was cut from the bog very much in the same manner as it is still being done in many parts of Europe, where it is cut in brick shapes, allowed to dry in the wind and sun.

Explosions cannot be distinguished separately when but 1-16 second apart.

Christmas and New Years are observed the world over.

The United States Shipping Board maintains free navigation schools in many ports.

Latest Markets

CLEVELAND

CLEVELAND, Jan. 24.—CATTLE—Receipts 1000 head, market slow.

Choice fat steers	900@ 975
Good to choice steers	700@ 850
Fair to good steers	650@ 750
Good to choice heifers	700@ 800
Good to choice bulls	600@ 750
Good to choice cows	550@ 650
Fair to good cows	450@ 550
Common cows	300@ 450

CALVES—Receipts 500 head, market $1 up

Good choice veal calves	1500@1600
Fair to good	1200 down

SHEEP and LAMBS—Receipts 1500 head, market strong.

Good to choice lambs	1050@1100
Fair to good	1000@1050
Good to choice ewes	450@ 550
Culls and common	200@ 400

HOGS—Receipts 2500 head, market steady to 10c up.

Yorkers and mixed	1025@1035
Heavies	950@ 975
Mediums	1025
Pigs	1070
Roughs	800
Stags	600

CHICAGO

CHICAGO, Jan. 24.—HOGS—Supply 55000 head, market strong, 10c up

Bulk	915@ 960
Heavy weight	910@ 935
Medium weight	920@ 970
Light weight	940@ 985
Light lights	950@ 985
Heavy pack sows, smooth	840@ 885
Packing sows, rough	825@ 840
Pigs	925@ 975

CATTLE — Receipts 22000 head, market steady.

BEEF STEERS—	
Choice and prime	960@1075
Medium and good	800@ 960
Good and choice	875@1025
Common and medium	700@ 875
BUTCHER CATTLE—	
Heifers	525@ 900
Cows	450@ 775
Bulls	525@ 750
CANNERS & CUTTERS—	
Cows and heifers	325@ 450
Canner steers	400@ 550
Veal calves	1050@1250
Feeder steers	650@ 875
Stocker steers	525@ 800
Stocker cows and heifers	425@ 600

SHEEP—Receipts 21000 head, market steady.

Lambs, 84 lb down	950@1100
Lambs, 85 lb up	875@1075
Lambs: culls and common	750@ 900
Yearling wethers	775@ 925
Ewes	375@ 600
Ewes: culls and common	200@ 350
Feeder lambs	825@1025

CHICAGO GRAIN OPENING

CHICAGO, Jan. 24.—Wheat opened ½c lower corn ¼ up; oats ⅛ up; provisions opened dull and unevenly up.

Wheat Mar. 167¼@168¼; May 158 @½.

Corn May 68¼@¾; July 69⅜@⅝.

Oats May 44⅛@⅜; July 44¼.

Lard May 1382.

STOCK MARKET

NEW YORK, Jan. 24.—Changes were irregular at the opening of the stock market today but altho some issues opened at declines there was no indication of weakness in any issue and where the losses were sustained rallies quickly occurred.

A high degree of importance was attached to the immediate success of the Belgian loan, the demand for securities being so large as to necessitate a scaling of allotments.

Studebaker advanced 1½ to 56½ on the belief that the dividend would be maintained at the coming meeting.

Baldwin ranged close to Saturday's closing price, selling at 88¾ to 88½ and Republic steel made a gain of ½ to 65.

Bethlehem Steel B broke to 51¼ and rose to 54¾.

Mexican Pete ranged from 157½ to 156¼ a loss of ¾ from Saturday's close.

Pressed steel car continued its upward movement and rose 2 points to 91.

STUDY OF POLITICS WILL BE CONTINUED BY WOMEN THRU Y W

As a continuation of the Citizenship classes which were held at the Y. W. C. A. rooms last fall, the Open Forum committee of the Y. W. C. A. has arranged the following program of discussions of politics for the women.

February 1. Women in Politics—Mrs. Dora Bachman.

February 8. The coming legislature—Miss Breyfogle.

February 18. Parliamentary drill—Mrs. Howard Miller.

Income tax—State and County—Ramey Curtis.

February 25 Parliamentary drill—Mrs. Howard Miller.

Current events—C. E. Bryant.

March 3. Art.

March 10. Parliamentary drill—Mrs. Howard Miller.

Clyde L. Wells—Current events.

March 17. Parliamentary drill — Mrs. Howard Miller.

Our state laws—best investments for women—Warner Pomerene.

March 24. Musicale—Clubs of Y. W. C. A.

March 31. Juvenile work and its laws—Miss Lucia B Johnson.

April 7. Current events.

April 14. Reading, "Tongues of Fire," Mrs. W. R. Todd

April 21 Stereopticon views—"Black Valley of the Gunnison Glacier Park," Julius Stone.

The open forum committee is composed of Mrs. R. F. Timmons, Mrs. H. R. Speckman, Mrs David Jackson, Mrs. Charles Dale, Mrs. J. T. Spettigue, Mrs. W. H. Compton, Mrs. Chas. Bonnett, Miss Helen Lamberson, Mrs F. E. Pomerene.

Ember and rogation days are certain periods of the year devoted to prayer and fasting.

Donati's comet was the finest comet of the nineteenth century and is known as the typical comet.

Ohio gave the nation seven of twenty-nine Presidents.

LOCAL QUOTATIONS

(Corrected by Hanley Milling Co.)

WHOLESALE

	Per. Bu.
Coshocton mills paying	
Wheat No. 1	$1.90
Oats, No. 2	.60
Corn	.80

Average Selling Prices

	Ton Lots	½Ton Lots	Cwt
Bran, soft W.	$40.00	21.00	2.40
Middlings	44.00	23.00	2.60
O. P. Oil Meal	50.00	26.00	2.90
Tankage	80.00	41.00	4.40
Scratch Feeds	54.00	28.00	3.10
Ground Barley	48.00	25.00	2.80
Meat Scrap	98.00	49.00	5.20
Egg-a-day Mash		37.00	4.00
Molasses horse feed			3.50
Dairy Feed, 24 pct.	50.00	29.00	3.25
Chop: corn & oats.			2.75
Cracked corn			2.75
Table meal, 20, 5-lb bags			3.20
Shelled corn, bu.			1.10
Ear Corn, bu.			1.10
Flour, blended, ¼ bbl			3.15
Flour, blended, ⅛ bbl			1.60

POULTRY

(Corrected by Charles E. Lorenz

Buying Price

Hens	26c lb
Ducks	25c lb
Geese	22c lb
Turkeys	40c lb
Old roosters	15c lb
Springers	25c lb

Retail Price

Hens	32c lb
Ducks	30c lb
Geese	28c lb
Turkeys	45c lb
Springers	30c lb

SEED MARKET

(Corrected by Charles E. Lorenz)

Selling Price

Red Clover, per bushel	$14.00
Alfalfa, per bushel	13.50
Blue Grass, per bushel	4.50
Orchard Grass, per bushel	4.00
White Sweet Clover, per bushel	11.00
Timothy seed, per bushel	3.75
Rape, per pound	.16
Mammoth Clover	14.00
Alsike	17.50

THOMSON FEED STORE

Buying Price

Loose hay	$20.00
Baled hay	22.00
Baled straw	12.00

Selling Price

Salt, 100 pound sack	$ 1.25
Salt, barrel	3.25
Timothy, per bushel	4.00

PRODUCE

Wholesale Prices

Creamery butter	52
Eggs	65
Country lard	24
Butter	60
Potatoes	$1.25

Retail Prices

Creamery butter	60
Country butter	60
Eggs	65
Lard	30
Oleomargarine	35@45
Honey, per pound	45
Sugar, per pound	9-10-11
Onions, per pound	8
Potatoes, new, per peck	50
Apples	4
Potatoes, new, per bushel	$1.75
Hickory nuts, per bushel	$2.00

CLEVELAND PRODUCE

BUTTER—
Extra—52½@53.
Prints—1c higher.
Firsts—51½@52.
Packing—12@15
OLEOMARGARINE—
High grade—29@29½.
Nut—25@27½.
Lower—22.
Pastry—30@31.
EGGS—Fresh—67.
POULTRY—
Fowls—32@34.
Springers—26.
Broilers—30@33.
Roosters—21.
Ducks—38@40.
Turkeys—45@50.
Geese—30@35.
POTATOES—
$2.50@$3.50 sack.

PITTSBURG PRODUCE

BUTTER—
Prints—52@52½.
Tubs—51@52.
Ohio—46@47.
LIVE POULTRY—
Small hens—36@40.
Roosters—22@23.
Geese—30@32.
Turkeys—50@55.
EGGS—Fresh select—73@75.
At mark—62@68.
PRODUCE—
Potatoes—40@60c peck.
Cabbage—10.
Cucumbers—$1.20@$1.80.
Tomatoes—40@45c lb

To Probe The West Virginia Coal Strike

WASHINGTON, Jan. 24. — The senate commission will probe the West Virginia coal strike, including the situation in Mingo-co, where next week twenty defendants will go on trial for the killing of Baldwin-Felts detectives last May.

Relics of Famed Irishman.

Hanging in the great hallway of the present mansion of Sir Robert Hodson, Hollybrook, Ireland, where Robin Adair lived, played, sang verses is his harp. Robin Adair was a successful wine merchant in Dublin. He it was who built Hollybrook, where he entertained lavishly. The original song of "Robin Adair," which dates back to the year 1730, was written to commemorate a visit he paid to some sporting friends at Duckstown, near Dublin. In spite of his convivial habits, Robin Adair lived to a green old age, and died in Dublin, 1737. In addition to his harp, two of his wine glasses, which held a quart of wine each, are still preserved in this same mansion.

CARD OF THANKS

We wish to thank the friends and neighbors, the minister, Rev. McVey, and Mrs. McVey, the donors of flowers and carriages, for their sympathy and help at the death and burial of our daughter, Mary Esther.

Mr. and Mrs. J. L. Slate.

NEWSPAPER ARCHIVE® NEWSPAPER ARCHIVE®

Pastime Tonight

Extra! Chester Conklin in "Home Rule"

—PASTIME'S POPULAR PRICES—

Admission, Children 10c, Adults 25c—Tax Included

UTAHNA Theatre — *TONIGHT and TUESDAY*

WILLIAM FAVERSHAM

This star is one of the greatest emotional actors in America today. He has a personality as rich and fascinating as Hamlet's and he knows how to use it to touch your soul.

See Him In 'THE SILVER KING'

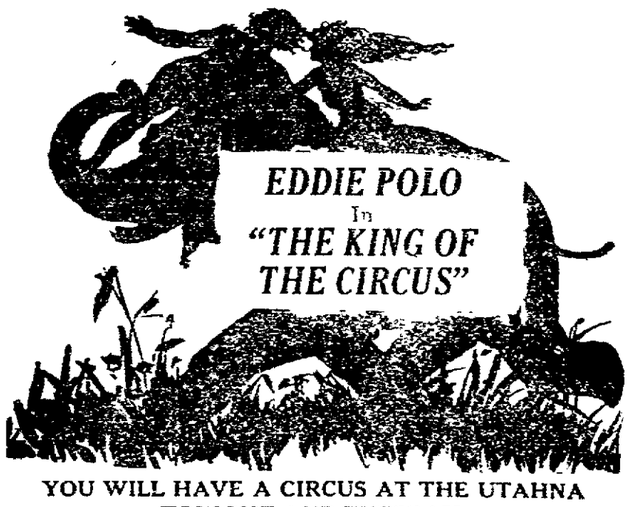

EDDIE POLO
In
"THE KING OF THE CIRCUS"

YOU WILL HAVE A CIRCUS AT THE UTAHNA TONIGHT AND TUESDAY.

—— COME ALL AND COME EARLY! ——

LADIES AND CHILDREN ..... 10c GENTS, TAX INCLUDED ... 25c

SCIENTIST WHO PERFECTED SUB DETECTOR DURING WAR IS AWARDED PERKIN MEDAL

NEW YORK, Jan. 24. — In recognition of the many inventions thru which he had applied chemistry to the service of mankind, Dr. Willis R Whitney has received the Perkin gold medal, one of the highest honors in science.

The medal is given for the highest achievements in applied chemistry and is named for Sir William Perkin, the distinguished British chemist, the discoverer of the first process for the manufacture of aniline dyes from coal tar.

The presentation was made at Rumford Hall, 50 East Forty-first street, New York city, by the American section of the Society of Chemical Industry, the American Chemical Society participating in the award.

To the general public Dr. Whitney is best identified thru his work in perfecting a detector for giving warning of the approach of submarines, which was put into practical application during the European war at the Nahant Station of the United States Navy. As a member of the Naval Consulting Board, he did much for the development of radio telephony and radio telegraphy, while the conflict with Germany was in progress.

From a professional point of view his most notable achievement was the creation and promotion of the Research Laboratory of the General Electric Company at Schenectady, New York, which was one of the earliest applications of organized research to industry. In electric lighting the first radical improvement in the carbon incandescent filament since Edison was due to the personal work of Dr. Whitney. He devised a filament which had a new form of carbon which gives 25 per cent more light for the same wattage than the standard carbon filament lamp

Dr. Whitney also did valuable work in the development of the use of wrought tungsten for electric light filaments and also aided in perfecting the gas-filled electric globes.

Y. W. C. A. NEWS

By MISS MARNO HAY

The first of those interesting lectures we "Women Politicians" have been anticipating with great pleasure will be given by Mrs. Dora Sandow Bachman, noted barrister, from Columbus, Tuesday evening at 7:30 o'clock, February 1, in the association rooms. Mrs. Bachman will speak on "Women in Politics" and I'm sure we all want to hear her address. Remembed the date, next Tuesday, so keep that evening free.

The Ukelele Club at 7 o'clock this evening.

Be-Squares meet at 7:30 o'clock Monday at headquarters, and all members are urged to attend.

A board meeting has been scheduled for Tuesday evening, in the Y. W. rooms.

The only woman's publishing house in the country, run entirely by women, with women as buying agents, sales managers and directors, is located in New York city in connection with the National Board of the Y.W.C.A. This concern, called the Woman's Press, publishes every year a long list of books written by women, in the interests of women. In addition to this it maintains a book store where all kinds of books of special interest to women and girls—in the field of fiction, literature and technical works are on sale. One of its unique departments is that of the technical books which specialize in manuals and handbooks on such subjects as recreation, girls' clubs, religious education, pageantry, methods, health measures. The directing staff of the publishing house numbers 12, including a director sales manager, purchasing agent, advertising director, printer, business manager and editor.

The former headquarters for Red Cross work in Roumania has recently been taken over by the American Y M. C A. and Y W C. A and is to be opened as a club center for young women and young men. Some of the floors will be allocated to the men's activities, some to the girls and others will be used in common A cafeteria will be one of the chief features of the center. It is located in Bucharest.

Congress Today

WASHINGTON, Jan. 24. — Congress today:

Senate—Packer regulation bill pending business.

Manufacturers' committee continues hearings on Calder coal bill

House—Agriculture appropriation bill pending business

Ways and means committee continues tariff hearings

Diplomatic and consular bill of $8,534,650 reported

BASKETBALL GAMES

Two Roscoe basketball aggregations are to clash in the Roscoe town hall Wednesday evening for their first game of the season

The opposing teams are well matched and a good game is expected.

The interior of the hall has been made into a real basketball court. A large crowd is expected to attend the game.

TOO LATE TO CLASSIFY

STENOGRAPHER wants position Completed course in Canton Actual Business college. Address Steno, co-Tribune

FOR SALE—Navy tricotine suit, size 36, navy taffeta dress size 34, black satin dress size 34, black and white taffeta, dress size 34, blue serge dress size 34 and blue serge suit size 34 Phone 1447-A.

FOR SALE—2 colts 3 and 4 years old. Good ones Inquire S. E Henry, Warsaw, O., route 1; phone 80 Warsaw Exchange.

ROOM FOR RENT—Nicely furnished, furnace heat, 5 minutes walk to P. O. or business section, gentleman only need apply. Mrs. Clyde L. Wells.

FOR SALE—Ford touring car, new top, good tires and shock absorbers—or will trade for Saxon or Monroe roadster Inquire at 105 W. Main-st.

NOTICE—Chicken Supper at United Brethren church basement Thursday evening January 27. Hours 5 to 7. 50 cents.

Buckeye Brevities Gathered By I. N. S.

COLUMBUS, Jan. 24.—That she will have a bill introduced in the legislature providing for the printing on tobacco dealers' licenses laws regulating the sale of tobacco is the announcement made by Mrs. Carrie L. Flatter, Yellow Springs, O., secretary of the No-Tobacco League of America.

FINDLAY, Jan. 24—Social games of cards have been prohibited in stores and lodge and club rooms by order issued by Mayor T. M. Mitchell.

SPRINGFIELD, Jan. 24—Plans for the organization of a Junior Chamber of Commerce here have been approved unanimously by the senior Chamber of Commerce.

It is expected that the junior body will be formed at once. Members will be high school students and boys between the ages of 12 and 18 years. They will be given business training and an insight into industrial life by visiting the local factories frequently.

MARTINS FERRY, Jan. 24—The annual banquet of the Belmont co bar association will be held here Wednesday night. Guests will include judges from nearby counties. Among the expected guests are: John Worley, Cadiz; C. H. Smith, Steubenville; Lewis T. Farr, Lisbon, and Willis S. Metcalfe, Youngstown Judges Farr and Metcalfe are members of the court of appeals.

WOODSFIELD, Jan. 24—James Baker is authority for the statement that farming is proving profitable this year. On his 10-acre farm, he produced corn and tobacco worth $855, as well as other crops worth almost as much, and, in addition, he grew the usual foodstuffs for home consumption.

ST. CLAIRSVILLE, Jan. 24.—At the request of the Belmont-co law enforcement league, a deputy sheriff has been named to look after violations of the liquor laws. John C. Iddings, a former deputy, was named upon recommendation of the league, following a conference with Prosecuting Attorney William T Dixon and Sheriff Richard T. Lynch.

BRIDGEPORT, Jan. 24.—The B. & O. railroad is continuing retrenching in its local yards and shops. Twelve more men have been laid off.

COLUMBUS, Jan. 24.—Announcing his intention of introducing a bill this week designed to substitute the American flag for the red flags at polling places thruout Ohio, Representative Matthews, Scioto-co, said: "The red flag makes too much of Bolshevism."

FINDLAY, Jan. 24—Farmers of Hancock county want to install business methods on the farm. They have requested that night schools be held in villages for instruction of farmers. The first school of this kind will be held at the Centralized school, Van Buren. State university experts will explain farming business methods.

MARTINS FERRY, Jan. 24.—Everette Strater, 19, of Watertown, New York, walked into police headquarters here and said he wanted to be arrested. He claimed to be a deserter from the navy. He said he left his ship at Norfolk, Va., in July 1919. He desired, he said, to get back into the service, serve his penalty term and complete his enlistment. He was locked up

BELLAIRE, Jan. 24.—George Kennedy, out on parole from the Ohio penitentiary, and his nephew, Harvey Kennedy, Jr., are under arrest, charged with looting the John Pertl store in Neffs The loot was found in the Kennedy home, the men confessed, police here asserted. The elder Kennedy has been in the Pennsylvania penitentiary once and in the Ohio pen twice, altho he is only 26 years of age.

Following the arrests, Police Chief A. S. Mahone, cited the case as an instance of the evils of the indeterminate sentence law and the present parole system.

BUCYRUS, Jan 24.—The war-time privileges of allowing hogs and pigs to be kept within the city limits has been withdrawn by the local board of health.

BUTCHER IS FINED FOR HARSH WORDS TO A CUSTOMER

Jesse Michael, who conducts a meat market in West Lafayette, appeared before Justice E. G. Abbot, Monday, pleaded guilty to the charge of unlawfully committing a breach of the peace by calling Eli Long, 74 year old resident of West Lafayette vulgar names on January 8, paid his fine of $5 and costs and was released.

According to Long, Michael called him vile names and a liar after doubting his word when Long said that he purchased sausage at a Coshocton grocery store for 18 cents per pound. Michael had been selling sausage at his place in West Lafayette at the time for 25 cents per pound, it was said. The argument started on the side walk in West Lafayette. Long swore out the warrant for Michael's arrest.

Michael told Justice Abbott, Monday that he had settled the case with the "squire" in West Lafayette and that he had paid the justice of peace in West Lafayette $1 as his fine and that he wouldn't pay the $5 fine assessed against him in this court. Michael said that he would not plead guilty to the charge but would plead not guilty. Squire E. G. Abbott then told Michael that if he pleaded guilty to the charge in West Lafayette and not guilty here, to the charge of calling Long vulgar names, he would be in a "pretty predicament" when his case came up before the common pleas court. Michael paid the fine and the case was dismissed.

SPRINGFIELD HAS A COSTLY BLAZE

SPRINGFIELD, Jan. 24. — Declaring there were explosions in the basement of the building, fire chief Samuel F. Hunter today announced that an inspector from the state fire marshal's office will arrive this afternoon to investigate the Commercial block fire.

Firemen were summoned this morning to put out a blaze discovered in the ruins of the Kauffman store, Commercial block. Bracing of the walls of the building and tearing away of ruined stock was started today.

John Mickler, of Mickler Bros., owner of the Kauffman store, estimated his loss at $300,000. The total insurance is $198.00.

Loss on McCrory store is $60,000, fully covered by insurance.

Birth Announced

Announcement has been received of the birth of an eight pound son to Mr. and Mrs. Ray Hanlon, January 8, at their home in Barton, O. The infant has been named Philip.

CHICAGO GRAIN CLOSE

CHICAGO, Jan. 24—Closing price. Wheat 170¾ to 171; May 161¼ to 161½.
Corn July 70⅜ to ¼.
Oats May 44⅝ to ¾.
Pork, May 2360.
Lard May 1380.
Ribs May 1265.

City Market

Fresh Pork Sausage, lb.	16c
Tender Chuck Steak, lb.	18c
Weinerwurst, lb.	25c
Sauer Kraut, No. 3 can	15c
Strictly Fresh Eggs, dozen	57c
Navy Beans, lb.	6c

YELLOW FRONT
Cor Sixth and Main-Sts.

PACKARD

THE SINGLE SIX IS HERE

—We extend to all a courteous invitation to visit our show room, and to see this car.

—A car of great refinement, easy riding qualities, and economical in its upkeep.

For Demonstration Phone 655.

The Hale-Trushel Co.

226 West Main Street Coshocton, Ohio.

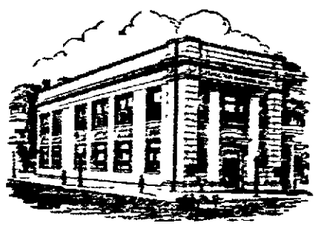

We Buy and Sell

U. S. LIBERTY BONDS

At New York Stock Exchange Quotations

COSHOCTON NATIONAL BANK

FOUR PER CENT ON TIME DEPOSITS

Accept Positions At Baltimore, Md.

Miss Lalia McGinnis, formerly employed as bookkeeper with the Vail-Ballou company, Binghamton, N. Y. and Miss Nelle Severns, stenographer for the Midland Tire & Rubber Co. will leave Saturday evening for Baltimore, Md., where they have accepted positions.

IS OPERATED UPON

Mrs. Edna Mackey, Newcomerstown, underwent a major operation at the City hospital, Monday. The operation was performed by Dr. J. W. Shaw assisted by Dr. Lister Pomerene and Dr. E. M. Wright.

Birth Note

A baby daughter was born to Mr. and Mrs. Harry S. Lybarger, Cambridge-st, Saturday morning at the City hospital. The infant has been named Davida Margaret.

Special Communication

Coshocton Lodge No. 96. F. & A. M., Monday evening, January 24th, at 7 o'clock. Work in F. C. degree. Members of all regular lodges invited.

W. E. Hosick, W. M.
Attest: Z. S. Herrington, Sec'y.

Exide BATTERIES

Save Your Muscle—Light Your Path

You rely on your automobile battery to save your strength and give current for your lights. But there are others who depend still more on the reliability of a battery. Exide batteries are used in 80% of American submarines, in 95% of Central Stations in large cities, by the Bell Telephone system and in a score of other activities.

You have a right to expect more from the Exide in the way of long life and care-free service.

MILO STOCKUM

Standen Hotel Bldg. Walnut-St.

MYSTIC THIS WEEK

—— MONDAY, TUESDAY AND WEDNESDAY ——

FRED CARMELLO'S COMEDIANS

Presenting Musical Farce Comedies. A Singing and Dancing how with Fred Carmelo, versatile comedian, Bessie Brown, dainty soubrette, Dave Brown, singing Comedian, Tommy O'Neil, eccentric dancer and The Jazz Trio. A company of clever entertains.

Opening Play, "Little Miss Money"

—— Coming Thursday, Friday and Saturday ——

A Return Engagement of Danny Lund

And His Company Of Twelve People.
All new plays, wardrobe and scenery.

SPECIAL FEATURES THIS WEEK——FIRST HALF

Earle Williams in "The Fortune Hunter"

Also a Fox Sunshine Comedy And a Hank Man Comedy

And "The Tiger Band".

—— FEATURES FOR LAST HALF OF WEEK ——

"Fair and Warmer" with May Allison

A Metro Production.

Also The Last Episode of "Pirate's Gold"

The story that is all punch.

NEWSPAPER ARCHIVE®